LATEST WIRE NEWS
FURNISHED BY
UNITED PRESS
* * *
Complete Report Each Morning

INDUSTRY'S WESTERN GOAL — RICHMOND — FOURTH PORT ON PACIFIC

RECORD HERALD

A RICHMOND PAPER FOR RICHMOND PEOPLE

VOL. XXVI, NO. 1997. TELEPHONE 70-71 RICHMOND, CALIFORNIA, SUNDAY MORNING, OCTOBER 6, 1929 PRICE, 5c

Weather
* * *
Continued fair and mild; little change in temperature.

BEARS, GAELS SCORELESS; STANFORD 33, OREGON 7

65,000 SEE EXCITING CONTEST

BERKELEY, Oct. 5.—Gaels and Bears battled to a scoreless tie here this afternoon at the Memorial staduim, before a crowd estimated to have numbered more than 65,000 persons.

And California was lucky. Outplayed from time to time by the battling Moraga valley college men, breaks in the game saved them from defeat.

Boyle played one whale of a game for the St. Mary's team. He was the whole show himself, making yardage time after time.

Benny Lom was expected to be the star for California and he did not disappoint the fans. St. Mary's was "laying" for him and every time he handled the ball a mass of battling Saints would grab at him.

Many Fumbles

St. Mary's tackling was ragged but their fumbling was wonderful. Time after time the battling Saints would work the ball down to within 15 yards of the California goal line, only to fumble the ball.

The Saint's big threat came in the last of the third quarter. Steadily they drove down the field to the 20 yard line. A pass, Stennett to McCaffery brought the ball on California's four yard line. And California he'd like a stone wall. They kicked out of danger.

Stennett did the punting for the Saints, averaging about 40 yards to the kick.

Boyle Gains

But Boyle was the main star of the day. Time after time his white jersey would flash down the field, and every time it meant yardage.

Carrol Pitchford, Richmond youth, played a majority of the game and did good work. Pitchford only handled the ball about four times, but each time he made yardage. He was replaced by Garrett in the last five minutes of the game.

Coyle and McCafferty, Gael ends showed plenty of speed and pep, covering each kick exceptionally well.

Norton and Avery, California ends played first class football. Roy Riegels, California center, was in the middle of the game, fighting every minute.

Lineups

The starting lineups were:

St. Mary's: Coyle and McCafferty, ends; Ackerman and McNally, guards; Hunt and Herrin, tackles; Seghetti, center; Simas, quarter; Stennet and Boyle, at halves and Pitchford, full.

California: Norton and Avery, ends; Timmerman and Beckett, tackles; Pitto and Schwarz, guards; Riegels, center; Lom and Rice, halves; Eisan, quarter and Garrity, full back.

MRS. J. TUNNEY HAS OPERATION

BERLIN, Oct. 5 (U.P.)—Mrs. J. Tunney, wife of the retired heavyweight champion, was resting easily tonight after a successful operation for the removal of her appendix.

The operation was performed by Dr. A. W. Meyer, Berlin specialist at his sanitarium.

He operated on Mrs. Tunney several months ago on Brioni island, Italy, when she was suddenly stricken. The emergency operation at that time undoubtedly saved her life and enabled the surgeons to prepare her for today's operation, which it was impossible to perform at Brioni because of her weakened condition.

The doctors said Mrs. Tunney's appendix was found to be so highly inflamed when removed today that probably only its prompt removal prevented peritonitis.

The patient went through the operation in excellent condition, and went to sleep during the afternoon.

Tunney is in Berlin with his bride, the former Mary Josephine Lauder of Greenwich, Conn. He has greatly relieved at the outcome of the operation.

Glenna Collett Retains Title

OAKLAND HILLS COUNTRY CLUB, BIRMINGHAM, MICH., Oct. 5 (U.P.)—Glenna Collett retained her national women's golf championship today when she defeated Mrs. Leona Pressler in the 36 hole final, 3 and 5.

Plan County Shrine Fete

ARCHIE McFAUL, of Pittsburg, ambassador of Ashmes Shrine Temple and Dr. William Fraser of Richmond, who are arranging Contra Costa Shrine dinner at Pittsburg Wednesday night.

PITTSBURG TO ENTERTAIN FOR COUNTY SHRINE

Contra Costa shriners will gather at Pittsburg on Wednesday evening to attend a dinner and later visit the Columbia steel mills.

Archie McFaul, ambassador of Ashmes temple anl former mayor of Pittsburg, is general chairman of the affair assisted by Roy Watkins, city manager. Dr. William Fraser of Richmond, president of the Contra Costa shrine club, is cooperating with McFaul.

Among the prominent out of town visitors who will address the meeting is Clare D. Horner of Richmond, illustrious potentate of Ashmes temple. Many shriners from Oakland, Berkeley, Alameda and all sections of this county are expected for the gathering, states Potentate Horner.

Masons Leave For Conclave

Seven delegates from the Richmond Masonic lodges, left yesterday for Los Angeles, where they will attend the grand lodge convention. Part of the group will go by train, while others will sail aboard the steamer "Yale."

Richmond's representatives are: Alpha lodge: John MacGrath, w. m., W. P. Self and E. C. Lamoreche.

Harbor lodge: E. M. Milner, w. m.

McKinley lodge: H. W. Seaton, w. m., and A. C. Curtis.

Point lodge: Mark Hoover, w. m.

Bobby Goddard Has Operation

Bobby Goddard, son of Mr. and Mrs. H. E. Goddard of Mira Vista, was operated on yesterday for tonsils and adenoids, by Dr. G. M. Bumgarner.

MARRIAGE LICENSE

A marriage license was issued in Oakland yesterday to Joaquin R. Garcia, 25, of Richmond, and Theresa A. Santos, 20, of Newark.

CARDS SHOW POWERFUL ATTACK

STANFORD UNIVERSITY Oct. 5—Stanford University's football team today won its first conference game by defeating the Oregon eleven by a score of 33 to 7 before a crowd of 12,000 persons.

Oregon drew first blood in the first quarter. Kitzmiller passed to Archer for a 40 yard gain and Fentrup failed to touch the ball in his leap to knock it down. Archer went over the line and a few minutes later Kitzmiller converted.

In the second quarter Stanford evened the score. Smalling passed 25 yards to Miller who leaped into the air to snag the ball on the Oregon 20 yard line. Smalling then made five yards through center; Hillman made nine yards through right guard for first down. A reverse, Smalling to Moffatt put the ball on the one yard line. Smalling hit left guard to score and Moffatt converted.

Three minutes later, Stanford brought the ball down the field to the Oregon 27 yard line. Smalling then took the ball and was finally downed on the Oregon 10 yard line. A pass, Smalling to Rothert scored for Stanford. Moffatt failed to convert..

Stanford scored again in the third quarter when Fletshalker carried the ball from the two yard line for a touchdown. Winnek converted.

Another touchdown came in the last of the third quarter. Moffatt scored on a reverse and Winnek failed to convert.

The final score came in the last of the fourth quarter. Rothert went over the line to make the score and he also converted.

2 KILLED IN COLMA CRASH

SAN FRANCISCO, Oct. 5 (U.P.)—An automobile-street car crash today had resulted in the deaths of two men and the serious injury of two women.

Hugh Hendry, Oregon City, Ore., traveling shoe salesman and Claude Owen, San Francisco, manager of a shoe store, were killed instantly when the automobile was struck by the street car.

Mrs. Floy Owen, driver of the automobile ,was probably fatally injured and Mrs. J. W. King, San Francisco, suffered a fractured skull and severe cuts and bruises.

Constables S. A. Landini and Coroner J. C. McGovern, who reached the scene soon after the crash, said the two couples were returning to San Francisco after dinner at a Colma restaurant when the accident occured.

The victims were so tangled in the wreckage of the heavy sedan that it was necessary to call the Colma fire department to extricate them.

Constable Landini cited Willett Child, motorman of the street car, on a technical charge of manslaughter.

Boy Scouts At Jamboree

Richmond Boy Scouts yesterday attended a jamboree of county Boy Scouts held at Pittsburg.

Games and athletic events were held during the day before a large crowd of friends and relatives of the boys.

The event opened with a big parade down Pittsburg's main street. Last night a fire ceremony was held.

Scout Executive Robert F. Cox headed the local delegation to the meeting.

Troop No. 5 of Richmond won second place in the field events and Troop No. 1 of El Cerrito was awarded third prize. Troop No. 1 of Pittsburg won first place.

30 Day Term On Assualt Charge

Francisco Luzania was sentenced to 30 days in the county jail yesterday by Justice Arthur Alstrom, for an assault committed against a 14 year old Richmond girl. Luzania has already been held four weeks which will not be counted in the 30 day sentence.

Such disposition of the case was recommended by Dr. E. W. Merrithew, county health officer, who examined the girl.

HARBOR DEDICATION FETE SATURDAY TO BE CITYWIDE EVENT

Richmond's celebration dedicating the new terminal on the inned harbor will assume final shape through committee meetings during the week, it was announced by J. P. Strom, general chairman.

The bulk of the arrangements have already been made as a result of last week's committee gathering. All signs point to an outstanding success for the dedication, which is to be an all-day party next Saturday.

Outstanding among the amusement features will be the automobile show by Strom and the other local automobile dealers. New models now being announced will be shown for the first time under ideal conditions giving the motor-minded full opportunity to examine them and have their features explained.

Harbor Expert

Joseph E. Caine, well-known harbor expert of Oakland, is to be the principal speaker at the speaking program, which will be held in the evening. There will be five minute greeting speeches by Fred D. Parr, Mrs. Mattie Chandler, and W. W. Scott, and welcoming talks to the visitors from Mayor A. L. Paulsen and P. M. Sanford, president of the Chamber of Commerce.

The speaking program has been switched to the evening to give full sway to the speed boat races that will take place between 4 and 5 o'clock, just after the parade. A large number of entries are promised for the boat races, which are to be hotly contested.

Automobile Parade

All arrangements are being rapidly completed for the parade under the chairmanship of Chief of Police Dan Cox. It will be entirely an automobile parade, with all musicians, and all representatives of the fire and police department in automobiles, Cox announced. He urged all persons who are going to the terminal in the afternoon to join the parade to make the procession as striking as possible. Many industrial firms are entering decorated floats. The automobiles will assemble at Twenty-third street and Macdonald avenue, go down Macdonald and along Garrard, Washington and Standard avenues, back to Cutting and along this street to Tenth, then south to the terminal, where the machines will be parked.

The celebration will be in full swing, continuing until midnight, dancing on the floor of the terminal being the principal evening feature.

Richmond Man Faces Court In Auto Accident

MARTINE, Oct. 5.—Vincent Nemeth, Second street Richmond, was taken into custody shortly before noon today in connection with a collision with a car, driven by I. Adachi, on the highway near Bay Point this morning.

Nemeth denied responsibility for the accident, but admitted that his car had crashed into a signal pole at Bay Point, a few minutes after the Adachi accident.

The number of the car that struck the signal pole and drove on, was taken by F. W. McFarland, crossing guard at Bay Point. The number was found to belong to Nemeth and he was picked up by McFarland on his return through town.

The Adachi car was overturned by the other car sideswiping it, and Fugi Adachi, daughter of the driver, was treated at the Martinez hospital for minor injuries. According to a report by Adachi to the sheriff here, the other car continued on at a high rate of speed, after the collision.

Nemeth was released yesterday afternoon by Deputy District Attorney James F. Hopy, and cited to appear in court here Monday on a reckless driving charge.

Richmond Boys Usher At Game

The members of the Richmond Union high school varsity football team were ushers at the game between the University of California and St. Mary's college yesterday at the Memorial Stadium in Berkeley.

The boys who went were: Ogden Arnold, Louis Accamazzo, Louis Ball, Fred Barton, Emeric Baxter, George Betts, William Brock, Warren Brown, George Degnan, Carl Drexel, Lawrence Dunleavy, William Dunleavy, Eldon Hall, Walter Freeman, Bernard Hoeffer, John Abbay, Ray Juillerat, Russell Lane, Wilson Locke, Edward Masek, Bob Miller, Bob Peters, John Rosano, Andrew Welling, Howard Ackerman, Roy Carlou, Clarence Hall, and Jack McLean.

Police Ball Here Proves Big Success

Yes, the Richmond policemen's ball was a complete success, from A to Z. You can take A. J. Cundy's word for it. Cundy was general chairman of the committee in charge of the event.

Mayor and Mrs. A. L. Paulsen opened the festivities at nine o'clock by leading the grand march around the East Shore park hall.

Thousands of persons were crowded in the building for the dance and enjoyed themselves.

The music for the dancing was provided by Guy Vargas' Red Peppers.

WORLD SERIES OPENS TUESDAY

CHICAGO, Oct. 5 (U.P.)—The most promising world series in several seasons opens next Tuesday when the Chicago Cubs, champions of the National league and the Philadelphia Athletics, pennant winners in the American league, go into action at Wrigley field before more than 50 000 fans.

World series do not always fulfill their promises, but if this one does, it should be one of the greatest.

The Chicago Cubs have the best chance of victory enjoyed by a National league representative in three seasons. Whereas, the Yankees completely outclassed the Pirates and Cardinals, in turn, the contenders in the forthcoming series are evenly matched. If anything, the Cubs have an edge over their rivals from Philadelphia.

Several factors contribute to the Cubs' advantage. They are opening the series at home, a field with which the Athletics are unfamiliar. They are primed to murder left hand pitching, which is the best Connie Mack can send against them..

The opening pitchers will be Charley Root for the Cubs and "Lefty" Grove for the Athletics. Root is right and ready. Grove, for all his blinding speed, is more of an uncertain quantity. At his best, he is without a peer, but "Lefty" unfortunately for Philadelphia, is not always at his best in an emergency.

If the Cubs can get the jump by winning the opening game here Tuesday, they should go through to capture the series, probably in six or seven games. Fighting to win the first world series in which they have participated in 15 years, the Athletics are not going to be easy for any club to beat. Their heavy hitters, Al Simmons, Jimmy Foxx, and the others, are likely to break up any given ball game.

One thing is certain. The coming series will be bitterly contested by the fans as well as by the players.

Alien Smuggle Plot Probed

LOS ANGELES, Oct. 5 (U.P.)—An asserted alien smuggling ring was under investigation here tonight as theresult of the discovery of two Portuguese on the liner El Salvador in San Pedro harbor.

Three members of the crew of the ship, which was enroute to San Francisco, were held for investigation. It was said that the Portuguese were smuggled aboard the ship at Puerto Colombia and were fed by members of the crew.

Officials believed the discovery of the stowaways may lead to the exposure of a huge alien smuggling ring at San Francisco.

According to information in the hands of investigators, friends of the aliens were to pay $200 for each when they were delivered in San Francisco.

French Plane Believed Down

MOSCOW, Oct. 5 (U.P.)—Soviet air circles were inclined to believe today that the French plane Question Mark had landed somewhere in Manchuria. The plane was reported in a region of Northern Lake Baikal, Siberia last Friday.

MANY VIEWS IN PANTAGES ATTACK

LOS ANGELES, Oct. 5.—UP—Widely divergent views prevailed here tonight concerning the case of the People vs. Alexander Pantages.

Los Angeles, familiar almost to the point of boredom with criminal cases of sensational nature, has developed intense interest in the charges of Eunice Pringle.

The 17-year old co-ed, who desired to become a dancer, accuses the middle-aged Greek theater magnate with criminally attacking her.

Pantages meets her accusation with an implication that she was the main cog of a gigantic blackmail scheme—a scheme dely part of his wealth.

The young girl and her parents publicly assert that they have no desire to make Pantages "pay" other than to the state—they say they do not desire his money.

There was no session of the trial today, but Monday Miss Pringle will resume the witness stand to permit the theater man's attorneys to continue their efforts to break down her accusations.

While subjected to a lengthy barrage of defense questions Friday, Miss Pringle answered quickly and quietly. There were times when tears made it hard for her to reply—but she did.

Pantages, gray-haired and dignified, manifested intense interest in court procedure. At times he blushed but always his keen eyes sparkled with interest.

Miss Pringle told of her visit to Pantages's office to seek employment, withholding no detail. She sobbed frequently and two members of the jury were so affected that they also cried.

BARRIER GROUP TO MEET OCT. 17

Re-organization of the Bay Barrier association will take place on Oct. 17, at 8 p. m. in the court room of Judge A. B. McKenzie, at the court house in Martinez. Officers for the coming year will be elected and a new constitution and by-laws will be proposed for adoption. In addition, a board of directors from the seven northern counties bordering on San Francisco, San Pablo and Suisun Bays, will be elected and an executive board selected from that body.

Prominent citizens of San Francisco, Alameda, Marin, Solano, Sonoma, Contra Costa, Napa San Joaquin and Sacramento counties will attend the meeting, and a plan to broadcast the Bay Barrier story to the people of California will be mapped and adopted.

At the last session of the legislature of California, when the bill including the Bay Barrier was before the assembly investigation committee, the largest delegation of citizens, ever attending such a meeting, was present. This delegation was not of the professional lobbyist type, but was composed of business men representing all lines and communities about the bay.

Nothing which has come before the people of central California including the Sacramento and San Joaquin valleys, has created so much interest as the necessity for the construction of a bay barrier. The barrier will prevent waste of millions of gallons of pure fresh water by the encroachment of salt water as it advances year by year towards the Sacramento and San Joaquin rivers.

Mother, Daughter Face 15 Counts

LOS ANGELES, Oct. 5—UP—Charged with 15 counts of fraud, Mrs. Mary Otis Blackburn and her daughter, Ruth Wieland, were arraigned today and released on $25,000 bail.

The women, according to the district attorney's office were involved in a huge swindle in the promotion of a cult in the Sanata Suzana hills.

FREIGHTER LOADING

The freighter Texas, of the State line is at the outer harbor wharves, where petroleum products are being loaded. Today the freighter Carisso of the J. J. Moore line will be in port.

AMBITION TO RULE PRISON BLAMED FOR FATAL RIOTS

CANON CITY, Oct. 5.—UP—The whole blame for the Colorado penitentiary riot in which seven guards and five inmates died Thursday and Friday during 17 hours of ferocious figating was placed tonight on the rattle-brained fiend, Danny Daniels.

Danny did not start the uprising, but the smell of blood, after the first shot, turned his deviltry into a rage of homicide that sent ten men to their deaths before he committed suicide, ending the worst prison riot in the nation's history.

Repressed by society which put him in prison for 20 to 30 years for robbery, Danny's ambition to rule the roosts—rule it or ruin it—broke all bounds Thursday, when Jimmie Pardue, who started the riot was wounded, and left Danny emperor of all he surveyed in strife-torn prison. Danny was the only armed man in the inclosure after Pardee fell. He barricaded himself and four fellow mutineers in cell house number three and turned it into a charnel house.

True To Wife

Danny, a medium sized man of 36, was a criminal all his life. He never had a job, except for a short period when he ran a pool room in Miami, Okla., purchased with ill-gotten funds from the operations of the so called Ray Terrell gang, which cracked small safes around Pueblo, Colorado Springs, and Denver. He had a wife, and a son, 14. At the time of the prison mutiny, the wife was in jail at Bartlesville, Oklahoma, on a liquor charge.

Prison authorities doubted Danny had a "moll" who smuggled him a gun he used during the riot.

That believed that despite all his other shortcomings, he was true to his wife.

Settled Grudges

Danny was caught robbing a jewelry store at Colorado Springs and sent to the penitentiary here. That was two years ago and since that time he developed a grudge against several guards. John J. Eeles, 71, the state executioner, in particular. He frequently expressed a "hate" for Albert Morgarido, an inmate, too.

He settled all his grudges when a trick of fate put him in command inside the besieged cell house Friday.

Holding the forces of law at bay, he directed the torture and execution of his enemies with savage fury.

C. L. SCOTT NEAR DEATH IN CRASH

Carl L. Scott, former Richmond barber, is reported to be dying at a hospital in Oakland as the result of injuries sustained in an automobile accident near San Leandro last night.

No details of the accident were learned here late last night.

Scott was formerly employed at Richmond barber shops and was well known here as "Scotty."

He is he brother of Mrs. Lilly Dahl, 728 Thirty-first street.

Posse Blamed For Mill Deaths

MARION, N. C. Oct. 5.—UP—An unsmiling procession of men and women all dressed in working clothes filed to the witness chair in court today and told the event of Wednesday morning when five men were fatally shot and a score injured at the Marion textile mills.

Without exception they related the first shot was fired by the sheriff's posse.

CARQUINEZ ARRIVALS

Four new arrivals registered at the Hotel Carquinez yesterday. They are: G. L. Spenceley and wife from Selma; W. C. Vartell and wife, Los Angeles; Miss Clare Johnson and Miss Alice O'Connell from Oakland.

FREIGHTER ADRIFT

PORTLAND, Ore., Oct. 5.—UP—Somewhere in the north Pacific tonight the French motorship Bretagne was either resting at the bottom of the sea or floating, a menace to navigation. It had been abandoned by its crew Friday.

Bound for Suva, in the South seas, the Bretagne began to list about 47 miles south of Umatilla reef lightship off Puget Sound.

MACDONALD, HOOVER CONFER

ORANGE, VA., Oct. 5 (U.P.)—Secluded in the silence of their rustic camp on a peak in the Blue Ridge mountains President Hoover and Prime Minister MacDonald tonight began the series of fireside conversations intended to build warmer friendship between the two chief naval powers and to set an example of peace to the rest of the world.

They were hidden ninety miles from Washington, shut off by the winding wagon trails from a machine civilization in which war has become such a horrible and destructive thing as to inspire a greater effort to insure peace than has ever before been seen.

Deep in a mountain top wilderness, darkened by heavy woods and rugged with giant rocks, they sat before the great log fire, gazing into the curling flames as they pondered the greatest, problem of nations—peace and security.

Small Party

The President kept the week-end party small because he wished to be alone with MacDonald as much as possible.

The only other ones at the camp aside from Mrs. Hoover, were Miss Ishbell MacDonald, Sir Robert Vansittart, the prime minister's secretary; secretary of State Stimson, and Dr. Joel T. Boone, the president's physician. Eager newspaper correspondents were encamped 30 miles away. No previous world conference of any importance ever took place in such seclusion.

Hoover and MacDonald left the White House at 2:40 p. m., a few minutes behind their schedule.

Busy Morning

The Prime Minister hurried from the British Embassy to the White House a few minutes after lunch following a busy morning of official calls on Washington officials.

As they rode in automobiles from Washington, they passed the historic Civil War battle field of Bull Run, where the Union cause was seriously jeopardized.

The last half of the trip was over winding, dirt roads, some of them dangerous in rainy weather, part of the way only recently hewn out of the rocks of the mountain sides. The weather was cloudy and raw and the temperature at the 4,000 foot altitude of the camp was low. But the Prime Minister had been warned in advance and he replied: "I won't mind, I'm a Highlander myself."

The camp was built last spring, after President Hoover took office. It is a rustic haven, the like of which no other president ever sought for recreation. Modern conveniences have been installed by the president with hot and cold running water in the guest cabins, electric refrigerators and adequate kitchen equipment.

The Prime Minister occupied a hut with two bedrooms, a living room and bath—comfortable, but no more luxurious than the little thatched cottage in Scotland in which he first saw the light of day.

Food was brought from the White House in a truck and a detail of Philipinos from the abandoned presidential yacht Mayflower managed the kitchen and community dining hall.

The party will remain at the camp until Monday moraing when a heavy program of formal functions requires them to return to Washington.

Sunday, it is expected that Mrs. Hoover and Miss Ishbell, both hard hikers, will put on heavy shoes and strike out through the rough mountain woods while the President and the Prime Minister will continue their conversations.

San Pablo Dam Water Higher

MARTINEZ, Oct. 5—According to a report made today by the East Bay municipal dictrict's office the San Pablo reservoir has risen 31.61 feet since the Mokelumne river water was turned into the aqueduct.

Water in the reservoir now is standing about nine feet below the level of the discharge gates.

New Trial Denied Mrs. Pantages

LOS ANGELES, Oct. 5 (U.P.)—Mrs. Lois Pantages today was denied a new trial on her manslaughter conviction and continued on liberty on $50,000 bail until Oct. 25, when she will be sentenced by Judge Carlos Hardy.

On that day her attorneys will make an effort to have her released on probation according to a motion they made today.

OUR OWN DAILY MAGAZINE PAGE

THE WOMAN OF IT

BY MARGUERITE MOOERS MARSHALL

Copyright Press Publishing Company (New York World) 1929

Off With the Office Romance!

CHICAGO must be curiously naive in spots, despite its pineapples, racketeers and murder rate—

For to its unsophisticated mothers—and daughters—Miss Ethel B. Peirce delivers the message

That girls may work in business offices, nowadays, without fear of employers falling in love with them—

MARGUERITE MOOERS MARSHALL

A statement which the New York business girl who subways may read

With private, scoffing wonderment as to whether Chicago has just discovered this obvious truth!

Miss Peirce is the head of a large employment agency,

And, finding herself with a dearth of the right kind of applicants for jobs—

(Moral: Go West, young stenog., go West!)—

She explains that she conducted a personal research

"And learned that many girls who really wanted to work

"Were kept from doing so by mothers who feared they might get into jams with their employers."

It is obvious that Chicago's naive maternal patents have been taking their motion pictures too seriously,

So Miss Peirce kindly reassures them, as follows:

"The fact is these stories mostly are myths.

"I personally never have heard of a Chicago business man who hired a woman for a secretary

"And then fell in love with her.

"Men now are too busy earning a living

"To bother about their secretaries."

To drop into frayed vernacular, "Ain't it the truth!"

When a man in a modern business office is living through one of those five-million-share days,

Or trying to figure on how his meanest competitor got the last contract away from him,

Or devoting all his energies to making the country safety-razor-conscious,

Or grappling with any of the other cosmic problems of modern business—

He has neither time nor inclination for "making" his secretary,

And he keeps business and romance in separate water-tight compartments.

But that isn't all—

In real life, as apart from popular movies and confession stories,

The secretary falls in love with her employer about as often as he falls in love with her—

Which is once in a blue moon!

Sophie Kerr, distinguished novelist, who herself has worked as an executive in offices,

Once said to us, wisely:

"Whenever I hear of one of these office romances

"In which the boss and his private secretary fall in love and marry—

"Then I know that it is a REAL romance.

"If a man and a girl can survive such disillusionment

"As comes from seeing each at his and her worst in the office where he and she work,

"Seeing and dealing with each other when each may be suffering from a head cold,

"Or headache, or frazzled nerves or just plain grouch—

"If love can conquer this double disenchantment—

"Then indeed love conquers all.

"And the marriage of this boss and his private secretary is one of those unions

"For which heaven itself has perfected arrangements.

"And which nothing short of divine intervention can prevent or terminate."

That is precisely our own opinion.

A man may respect his private secretary as a "damned smart woman."

He may depend on her not only to write his letters,

But to go shopping for him, to help him remember his mother's birthday, to be an appreciative audience for his Monday morning monologue about Sunday's golf;

He may, on the other hand, think of her with a certain impatient benevolence

As a "good girl" whose spelling might be improved,

Who simply can't be dragooned into always reporting at nine,

Who irritates him beyond measure at times, but whom he doesn't want to fire

Since she'd probably cry, and, anyhow, the next one wouldn't be any better.

The fact remains that he can admire her business sense without admiring her eyes.

Or, on the other hand, he can refrain good-naturedly from shooting her job from under her

Without having the slightest impulse to save her from the hardships of self-support

By the offer of a wedding ring.

She is, in short, too much a part of the prose of his life

To figure as the heroine of a poetic romance—

He knows her too well.

As for her, she may make a sort of impersonal hero of him,

Interlarding all her conversation with "Mr. Johnson says"—

Taking his achievements and disappointments as seriously as he does himself,

Defending him fiercely against office criticism;

She may, on the other hand, think of him quite simply as "an old crab,"

Who bawls her out if she uses the telephone to arrange for a date,

Who is impervious to hints for a raise,

Who irritates her beyond measure at times, but for whom she continues to work

Since bosses are all alike, and she does get a good bonus at Christmas.

Nevertheless, she can admire his business sense without admiring his shoulders,

While, on the other hand, she can feel impatiently that he doesn't appreciate her

Without having the slightest impulse to make him do so

By turning on her million-candle-power charms.

He is, in brief, too real to her

Ever to pose as her ideal—

She knows too much about him!

So it is quite true that Mother need fear no romance between her daughter and her daughter's boss—

Nor even hope for it!

FLOWER-CHILDREN

All of the summer's toil is done
And she begins to rend;
She's packed each dream now, one by one,
In sprays of goldenrod.

The light is faded by the door,
The trees are growing thin,
And she must do just one thing more—
She calls her children in.

KATE RANDLE MENEFEE.
San Antonio, Tex.

School Teacher Claims Immunity From Arrest by Traffic Police. Whole Wagon Load of Chicago's Finest Succeed in Locking Her Up.—*Evening World headline.*

The stronger sex.

Practical Compact.

THE woman who has suffered bulky hand bags by reason of her devotion to certain cosmetics will be happier to hear of a new compact that is on the market.

Loose powder and cream rouge, which means that no other cosmetics are necessary in your bag, is contained in a small case of black and silver metal. It is very dignified in appearance and may bear your monogram. A variety of good odors is available in the compact.

Where There's a Will - - - - - - - - By Haenigsen

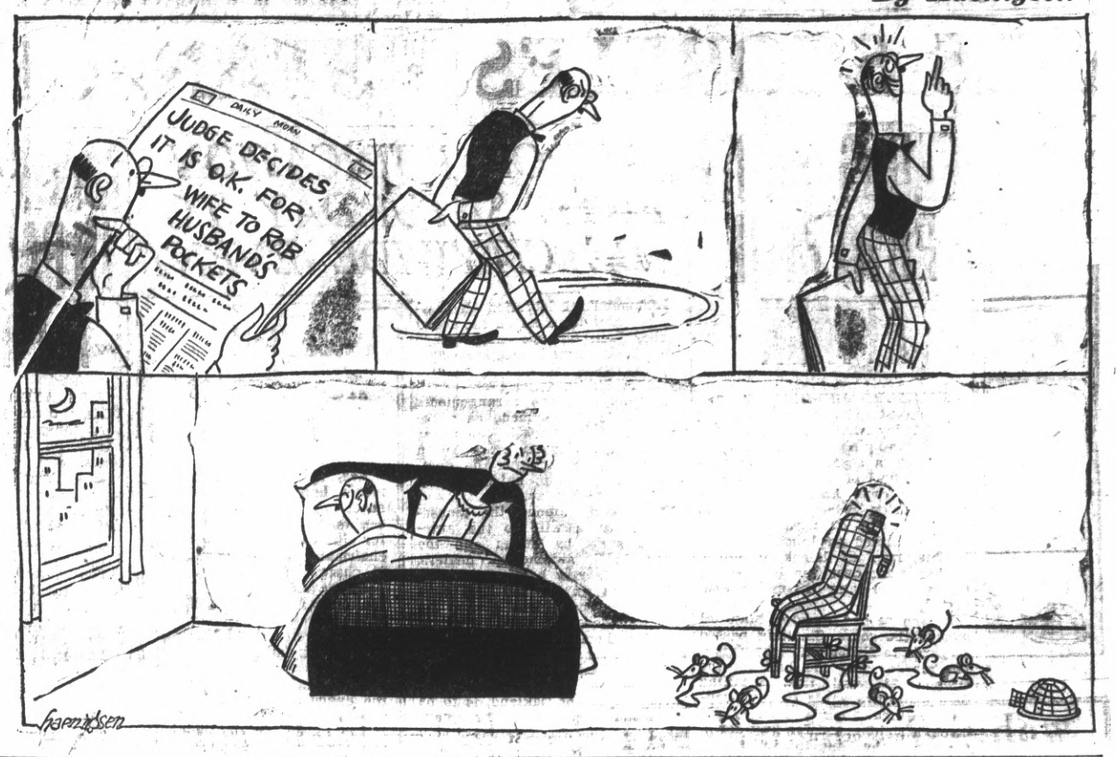

Tales That Tables Tell

By Alma Zaiss

Copyright Press Publishing Company (New York World) 1929

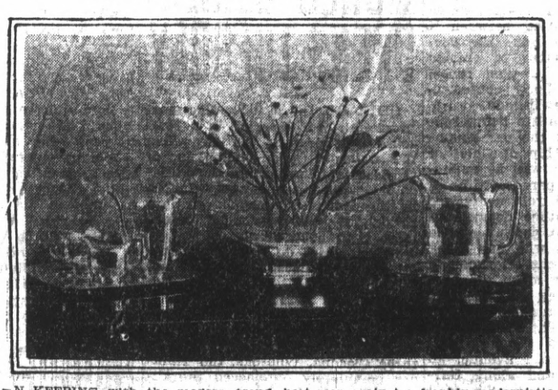

IN KEEPING with the modern trend in furnishing, a great deal of burnished metal is being used in decorative schemes. In new appointments for the desk we find it used most lavishly, likewise for the dressing table where strange angular shapes and peaks give the required modernistic touch. Tall sky-scraper vases of gleaming silver pose against a piece of modern fabric hung behind a chest or stepped-up book shelf in the living room. Or the decorative piece may be merely an ornamental shape in metal, such as a tall silver ellipse poked through a Ring of Saturn and mounted on a block of ebony.

But for all these varied new uses, nowhere is sterling silver so appropriate as in the dining room—nowhere so decorative as on the sideboard or serving table. For here in addition to decoration, the elegance it suggests is needed to help these pieces seem important in a room which except for them is usually without ornament "between meals."

Designs in sterling for the dining room may likewise be had in most unusual modern patterns. But these are best seen against a frankly modernistic background which, as yet, the average home does not possess.

For the most part, conservative sterling patterns are the better choice. But by that term we are not bound to old-time designs. A most effective sideboard setting, arranged for that moment just before after-dinner coffee is served is shown to illustrate the subtle difference between "modernistic" and the new conventional designs.

Here we have sterling silver exhibiting in form the most elemental and charming simplicity. The design of the sterling coffee set on the left and the water pitcher at the right represents the best of the modern tradition yet harks quite surprisingly to the craftsmanship of our colonial silversmiths. And the floral arrangement in the centre brings the two groupings together.

Chosen for use with old colonial pieces or for the room with modern furnishings, these pieces—or others such as a fruit bowl and candlestick, a sterling water service or a tea set in like design—would be equally appropriate to sound the metallic note in new tones for the dining room.

The World's Window

By Pierre Van Paassen

PARIS, September.

Disraeli's Letters

Disraeli's unpublished letters to the two sisters, Lady Bradford and Lady Chesterfield, which are appearing in the Daily Telegraph of London, give many delightful glimpses of Queen Victoria at Balmoral and Windsor. In the letters Disraeli recalls being ushered into the small room at Windsor Castle where the Queen received her Prime Minister, finding there two chairs in place of the accustomed one. "I was discreet enough not to ask the purpose of the second chair," and he remained standing in Queen Victoria's presence till invited to be seated—"a thing unprecedented." To Lady Bradford he wrote on June 28, 1875: "The Faery (a romantic name for Queen Victoria) was very gracious; she would make me sit down even in the presence chamber. She says I am never to stand. I had been walking in the corridor for an hour. When I took my leave at the audience I would put my golden chair back in its place, that the breach of etiquette should be kept a secret. So I told her, and she smiled."

• • • •

City of Gayety

Harbin, perhaps the gayest capital of the Far East, thrives on crises and the threat of war on the Manchurian front was carelessly received. With its 100,000 White Russians living precariously, Harbin is determined to be gay. The cabarets and night clubs are the cheapest in the world. Here are gathered hundreds of White Russian artists whose performances are far above the average in Eastern theatres. The shops show Paris gowns and the girls wear silk stockings even if the money for the next meal has still to be earned. The Sungari River is crowded with pleasure craft. The cabarets along the river are filled with family groups enjoying iced drinks and listening to Russian songs. Most popular of all is the bathing beach, where beautiful girls and sunburned men display bathing costumes that would be fashionable on the Lido or at Deauville. The British and American residents have their private beaches, reached by sailing yachts and steam launches. In Russian Harbin there are dozens of tiny night clubs with room for only fifty people. Hundreds of singers and dancers are willing to work for an evening for very little. They may work in the daytime as chauffeurs or porters, but they long always for the bright lights of the cabarets. After the Russian Revolution, they say, a new crisis is merely in the nature of an anti-climax, reports the British United Press.

• • • •

Modest Man

The comedienne of to-day has thrown charm overboard, and has set out to beat her red-nosed brother at his own game. She will be popular until her novelty wears off; then the phase will pass, for whatever she does, woman cannot convince man that she is comic. In this way a writer in a London paper tackles the question of equality in sex. Consider the difference, he goes on, between masculine and feminine modesty. Woman wear clothes to protect themselves from the eyes of the brutal male. Men wear clothes to protect women from the sight of knobby knees. Thanks to fashion, men are at the moment the more modest sex, except at the Lido and Cap d'Antibes, where grown-up celebrities wear bathing costumes of the sort that schoolboys wear when they steal a swim in a quiet pool. "I recall, for example," remarks the writer, "a picture of a noble lord in a costume of the sort that satisfied the Fiji Islanders before the missionaries arrived. At Blackpool or even Morecambe he would have been ordered off the beach. I do not say rightly, for my concern here is not with morals but with scientific truth. I should like to know why men wear more than women at English seaside resorts, on the stage, and in the streets, and why women wear more than men at the Mediterranean beaches. These differences between men and women are fundamental, not superficial. Before a single standard of morality can be established the differences must be the invention of a new method of perpetuating the race. I anticipate difficulties."

• • • •

Free Love

Free love comes in for a severe denunciation by the famous Russian professor Yonow, who writes in a recent issue of Pravda, what a class of co-eds at the State University gave him as their unanimous opinion: "The girl who thinks and talks about pure love is laughed at. We Russian girl students do not know what love is. We only know sexual relations." The professor ends his article with the words: "Enough of this immorality. The revolution was not intended to let loose an orgy of indecency. And this pornography which has lately crept into our university literature under the banner of proletarian art must disappear also. Parents must be assured that their daughters study at our university and not debauch themselves."

(Copyright, 1929)

The Farmer's Advice

By Alfalfa Smith

RECENTLY a friend of mine went on a diet. I will not mention the name of it for fear of giving it some free advertising.

The first person he mentioned it to told him of a woman whose stomach had shrunken and she had been forced to give up this same diet after landing in a hospital.

The next person he told of it related how a man friend of his had died after taking this same diet.

Thus encouraged (?) my friend kept on the diet for three days and then landed in bed.

The world is full of calamity howlers, yes, indeed!

Desk and Bookcase In One

THE question is which came first, the small apartment or the modernistic furniture? The apartment, probably, and the furniture struggled along by sheer angular force until it reached its present delightfully comfortable stage.

The practical value of the modernistic stuff seen nowadays cannot be denied. It never "clutters up," it sometimes has nice puzzling gadgets that do transformations; and every piece has a definite job, sometimes two or three.

For instance, there was the bookcase-desk combination seen in a side-street shop. A bookcase about five feet long and three and a half feet high was built to the floor. In the centre, a box-like arrangement rose for another foot and a half. When the front was dropped, this was a practical desk, big enough to hold a typewriter. The bookcase shelves were wide enough to support on their topmost level, paper, lamps, flat flower bowls and all kinds of modernistic animals. There was no waste space, and everything the desk user needed could be kept right at hand.

Buy Christmas Cards

RATHER previous? Not at all. Christmas cards are being purchased early this year, which is a good idea as this is usually a large item in Christmas shopping, and being disposed of this early is a real relief; as selecting Christmas cards is quite a task especially if one chooses cards that reflect one's personality and carry an individual greeting to the recipient.

This idea is simplified by new greeting cards that bear merely an appropriate pictorial engraving and no text whatever, which makes it possible to write your own greeting and this will give the Christmas card the personal touch discriminating persons appreciate.

These novel cards are also a pleasing medium for tendering thanks for Christmas gifts.

Modernizing Old Furniture

IF YOU have one of those old-fashioned wash stands with drawers and a double door compartment, remove the towel rack at the back, if there is one. Have just a tabu effect.

Cover the top with the material you have selected for the bed room. Make a frill extending across front and both sides, the full height of stand. This may be of dotted Swiss edged with a colored band or one of the pretty prints or checks now in vogue may be used. If there is a full length opening at the front the valance may be drawn back, making easy access to the contents of the drawers or compartment.

This discarded piece of furniture will make an attractive dressing table and the drawers will be found useful for storing articles.

TELLING THE WORLD

By Neal O'Hara

Copyright Press Publishing Company (New York World) 1929

FOR TIRED BUSINESS MEN AND WOMEN

BROWN UNIVERSITY is opening a course to Providence, R. I., business men and women on the appreciation of football. In a series of lectures at night sessions, a gridiron expert will explain the intricacies of the game to his eager pupils. Personally, we would rather coach a Cicero, Ill., football outfit than be professor of this grown-up kindergarten.

PROFESSOR—To-night, pupils, we shall take up the fundamentals of the game. In the first place, we have the gridiron, which is marked off at five-yard intervals with lime stripes.

LADY FAN—What is the recipe for making good lime stripes, Professor?

PROFESSOR—Two parts lime, one part water, a cup of sugar, the whites of three eggs and a dash of lemon juice, I believe.

LADY FAN—Thank you very much.

• • • •

PROFESSOR—Now, the object of a football game is for the offensive side to rush against the defensive line-up and make it yield.

BUSINESS MAN—What yield do you consider satisfactory, Professor? Is 8½ per cent. conservative enough?

PROFESSOR—I couldn't tell you. A yield of 6½ per cent. near the goal line would be satisfactory, but in mid-field it would not be enough. Now, if you will give me your attention——

BUSINESS MAN—In other words, Professor, it all depends on when, as and if the football is.

PROFESSOR—I should say so; yes. But while my answer is drawn from sources which I believe to be reliable, I do not guarantee the accuracy of my reply. You see, you've got me doing it, too. . . . Now, pupils, the game of football has been slightly changed this season.

• • • •

LADY FAN—That's what I read in the paper, Professor. Will you explain what is to be the length and cut of raccoon coats for 1929?

PROFESSOR—I think a lady's raccoon coat should have a jacket style, but I'm not sure. Now, to take up the fundamental changes, a punt which is fumbled can't be picked up and run for a touchdown.

BUSINESS MAN—Has this stop-loss rule been approved by the Governing Board of the New York Stock Exchange?

PROFESSOR—I couldn't say. All I know is that the ball is dead at the point of recovery. Now, the basic principle of football is that you have to advance the ball ten yards to make first down.

LADY FAN—Oh, Professor! After a team has made a first down, how does it make the other twelve payments?

• • • •

PROFESSOR—I'll come to that later. Now the ball may be advanced by rushing or forward passing. A forward pass is where a back throws the ball forward into the hands of a receiver.

BUSINESS MAN—When the ball is in the hands of a receiver, which side is bankrupt, Professor?

PROFESSOR—I think the field judge determines that.

BUSINESS MAN—Is the field judge a member of the United States Circuit Court?

PROFESSOR——No, the field judge is appointed by the College Board of Officials. Now, with regard to football, this season many teams will use the huddle system.

LADY FAN—Professor, do the players huddle on davenports or divans?

PROFESSOR—Our time is short and I'll answer that at next week's lecture. Now, before we close this evening's session, are there any other questions concerning the game of football?

LADY FAN—Yes, Professor. Does Graham McNamee have blue eyes?

• • • •

That Brown professor is cerainly welcome to his job.

MUSINGS ON MENUS MODERNISTIC

BY NANCY DORRIS

Copyright Press Publishing Company (New York World) 1929

Copyright Press Publishing Company (New York World) 1929

The season for tree-ripened peaches is waning and the queen of fruits will soon vanish from the market stalls. No other fruit touches the main springs of the palate like ripe, juicy peaches blush-cheeked and luscious of flesh.

NANCY DORRIS

Some peach enthusiast must have invented the word luscious to describe adequately the golden ball of ambrosial delight, he had enjoyed au naturel.

Sliced peaches and cream for breakfast, peaches and cream cheese for luncheon and deep dish peach pie, peach shortcake, peach jelly and even peach upside down cake all have their claim to fame.

In cooler weather the hot dessert climaxes the evening meal more fittingly than the chilled surprises of summer. A variation of that old time apple favorite may well be served at least once before the season ends.

SCALLOPED PEACHES (5)

Eight or ten fine peaches.
One-half cup butter.
Three-fourths cup sugar.
One-half teaspoon salt (optional).
One-half teaspoon cinnamon.
One and one-fourth cups flour.
Dots of butter (optional).

Baking time: Half to three-quarters of an hour in a hot over—400 degrees Fahrenheit.

Scalloped peaches as served in a popular New York tea room wears a topknot of whipped cream. Hot or cold they are truly delicious.

The culinary tools and utensils for scalloped peaches include a pan of boiling water, colander, sharp knife, buttered baking dish, measuring cup, teaspoon, bowl, sifter, thermometer, clock.

Plunge the peaches arranged in a colander into the pan of boiling water for two minutes or less and then into cold water. The skin comes off easily and the pit may be removed and the peaches sliced in less time than when peeled by the ordinary method.

Slice the peeled and pitted peaches into the buttered baking dish and light the oven.

In the bowl blend the butter to a cream and add the sugar, flour, salt and cinnamon, sifted together a little at a time. The mixture forms the crumbs for scattering over the top of the fruit.

Cover the sliced peaches with the crumbs and, if a richer dessert is liked, dot with a tablespoon or so of butter. Bake from one-half to three-quarters of an hour in a hot oven, 400 degrees Fahrenheit, when the top will be nicely browned and the fruit thick and rich in flavor. Serve hot or cold with or without cream.

Apples, rhubarb, dried fruits also scallop well.

Helping the School Child

By Emilie Hoffman

Copyright Press Publishing Company (New York World) 1929

ARE you one of the many parents who feel a sense of relief, now that the children are back at their desks in school? But surely you will not leave the responsibility of your child's school life entirely in the hands of the teachers?

If you are the good parent you want to be you will help your children in every possible way to make good in school, and you can do very much along these lines. In the first place display an interest in your child's school life. In one family a lad came home from school on the day it opened and not a word was said about school. The subject was not mentioned.

How natural it would have been to ask "How did school go to-day?" and many other queries might have followed. The child would have imparted all information eagerly and, no doubt, would have been really enthusiastic about school. However, in this home the chance to help the school child, which might have meant so much in his education, was allowed to slip by. Parental indifference is quite likely to be reflected in the child, and these young students are not those who carry off school honors.

Come the sliced peaches with the crumbs and, if a richer dessert is liked, dot with a tablespoon or so of butter. Bake from one-half to three-quarters of an hour in a hot oven, 400 degrees Fahrenheit, when the top will be nicely browned and the fruit thick and rich in flavor. Serve hot or cold with or without cream.

Apples, rhubarb, dried fruits also scallop well.

This will make interesting table conversation—junior may even unconsciously eat spinach and sister will forget to fuss about eating the potatoes. Ask them about their studies and let them talk freely of school incidents. This will give you many an opportunity to inculcate helpful advice.

It will keep you in touch with the school and enable you to converse intelligently with your children on school matters. You will overcome that superiority complex so often found in youth, and your child will not tell you, "schools are different now," or that "you don't understand," but he will feel mother and dad are with him. He will talk over his school problems with you and the assurance of your interest will be an incentive for his best efforts. Knowing that mom and dad care about the report marks will bring these figures as near 100 as the mental and physical condition of the child makes it possible to bring them.

Interest yourself in his text books. If you are familiar with his studies your more mature mind will make it possible to clear up perplexing portions that frequently seem so difficult to the average school child.

You may even learn something new yourself, and surely you want to keep up with your boy and girl in education? This is one of the strongest foundation stones to hold the respect of your children. If you retain their respect you will be quite sure to hold their love and consideration, and every intelligent parent knows the great advantage of this hold on their children.

New Curtain Fabric

There is a very attractive new curtain material which might solve this problem confronting every homemaker in the fall. The fabric comes in two weights, one for glass curtains and one for overdrapes. It may be figured or plain, as you desire, for an effect.

NEW BRAKES ON BUICK CARS LAUDED

Following several years of research General Motors corporation has introduced a new type of brake on the 1930 Buick Buick, first among automobiles to adopt four wheel brakes, continued with the external type until the recent perfection of this new enclosed unit, which its engineers pronounce superior to any braking system yet evolved, according to C. C. Kratzer, local Buick dealer.

Being fully enclosed the new Buick brakes exclude all mud and water and in addition afford several entirely new features eliminating all of the early difficulties experienced with enclosed brakes.

Locking of wheels at high speed, the engineers point out has been totally eliminated in the new Buick brake, as has heating of drums and amplification of brake noises. No lining has yet been developed which will not score brake drums, but the new Buick minimizes this by substituting a lead plate for a part of the lining.

These new brakes are the two-shoe, cam operated type, but with the self energizing front shoe attached to the hub plate by a forked link, rod, the articulated mounting preventing excessive self energizing and thus eliminating locking of wheels.

Coiled wire springs are wound around the outside of the drums, and this ingenious device not only assists in keeping the drums cool, but absorbs brane noises which drums otherwise tend to amplify. Buick brakes can now be used on long hills without overheating.

The lead plate used with the lining is alloyed only sufficiently to permit its being attached to the shoe and holding its shape while wearing down with the lining. It contains graphite and prevents scoring by applying this lubricating film to the drum.

There are two entirely separate sets of brakes operating on the same drums on the rear wheels, one pair being foot controlled and the other emergency.

Braking effort is divided equally between front and rear wheels. Brake rods are mounted in self-aligning bearings. All operating parts are included in the chassis lubricating system, with easily accessible grease gun connections.

Buick's new brakes are reputed to be not only mechanically perfect, but to stop the cars easily and quickly under all speeds and under all conditions.

Tough Hen Fruit

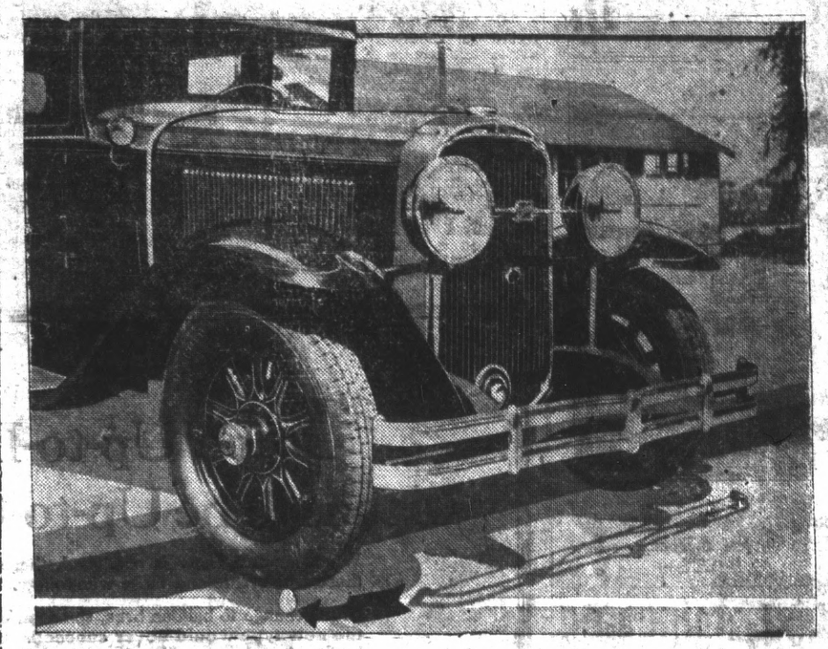

ONE LONE EGG risked its life beneath the front tire of a new Buick in a brake test recently. If the brakes had not held, one egg would have been scrambled all over the streets.

CHEVROLET SIX VISITS PADRE OF RAINS

Before unleashing their deadly attack from the heavens, the gods of rain, hail and lightning usually send a warning. The weather signs which the elements give are not obvious to the layman, but the scientist, the astronomer and the weather forecasters read these symbols like a child reads the alphabet. Weather plays a very important part in the life of the farmer and were it not for the weather bureaus situated all over the United States many a Pacific Coast and Mountain States rancher and orchardist would incur severe financial setbacks.

None of these forecasters are held in higher repute than a small, rather elderly man, who presides over the observatory at the University of Santa Clara. His name of Father Jerome Rickard, S. J., and up and down the world he is known as "The Padre of the Rains."

A few months ago Father Rickard was attacked by a severe illness, which, for a time, threatened his life. At that time his status in the scientific world was exemplified. Press associations from all over the world; special reporters from the big city newspapers and scientists of note, made it their business to inquire into the physical condition of Father Rickard. His recovery was enthusiastically received and thousands of letters and wires poured into Santa Clara in congratulation.

Many Visitors

The observatory at Santa Clara is one of the most visited spots in the west. Thousands of tourists pass through the gates of Santa Clara, where the gallant Spanish missionary, Junipero Serra trod years before. These visitors are interested in the personality of Father Rickard and he is always ready to see them and show them the inner workings of his observatory.

Among the recent visitors from western states were a group of tourists from Idaho, who had driven over 7,000 miles in a Chevrolet coupe. Keen was their delight when they found three other groups of tourists who were also traveling the Chevrolet way. Oregon, Montana and Arizona were the states represented by the three groups. All paid homage to the roadability of the Chevrolet and were especially pleased with its economy.

Visitors Pleased

The fame of Father Rickard has spread to such an extent that he has been deluged with requests to make personal appearances, but his health and teaching activities prevent anything of this nature. The observatory of Father Rickard consists of two major domes in which two giant telescopes search out the mysteries of the heavens. With these instruments Father Rickard records the habits of the stars and from his study of sun-spots evolves the weather reports.

He has no radical theories as to the study of the heavens; nor is Father Rickard a publicity seeker. Rather he is much of a recluse who is far apart from the world—interested entirely in another world—that of the stars.

The tourists traveling the Chevrolet way were pleased with the fine roads of the west. One tourist stated emphatically that the western empire, in a very short time would have roads superior to the middle west or eastern sections of the country. This tourist pointed out the ambitious road programs of Nevada, Utah, Arizona and Montana and stated this was another indication of the progressive spirit of the west.

The Golden Rule Chevrolet company at Fourteenth street and Macdonald avenue are local dealers for the Chevrolet line.

Let 'er Rain

FATHER JEROME RICKARD, of Santa Clara University, who is known throughout the west as the "Padre of the Rains," has recovered from his recent illness. A Chevrolet party recently visited him.

KEEP BATTERY BOX TIGHT

Inspect the battery on your car occasionally to see that terminals are tight and not corroded. See that the battery box and clamps are tight as a battery that is loose in the case soon goes to pieces from vibration.

Tight Fan Belt Injures Motor

If the fan belt on your car is too tight, it places an extra load on the fan bearing, making an early replacement of that unit necessary. It is not necessary to keep the belt tight, but on the other hand, it should not be loose enough to cause slipping at high speed.

Have Car Engine Supports Fixed

Possibility of the engine on your car working loose from its supports is something that few motorists seem to consider. Subjected to varying measures of vibration, jolted and bounced over a wide variety of roads, it is not strange that the engine shou'd work loose at times. It can create a great deal of annoyance under such circumstances. Even the slightest misalignment may cause serious trouble, according to the free emergency road service of the California State Automobile association. Having the bolts tightened is too simple a task to allow it to go undone.

Keep Wheels Of Auto Aligned

A slight toe-in of the front wheels is necessary on practically all cars. The amount varies and should be in accordance with specifications established by the manufacturer, according to the Free Emergency Road Service of the California State Automobile association. When a car is driven at a rapid rate, road resistance causes the front wheels to spread and if they are not set to toe-in, dangerous swaying from side to side results.

Stop Light Should Be Kept In Order

A stop light which does not function is an accident hazard, points out the free emergency road service of the California State Automobile association, as most motorists watch such lights more than arm signals. Check the stop light on your car regularly.

"CUTTING IN" ACCIDENT CAUSE

Next time you overtake the car ahead of you, look and see if there is enough room in front of it before you pass in order that you will not have to cut in too close. A study of police department reports show that many accidents are caused by motorists "cutting ahead."

If you are going to pass the car in front of you, be sure that there is enough room ahead so that you will not crowd when you turn back into the traffic lane. On the other hand, if you are driving at a leisurely pace and not keeping up with the other cars on the road, do the courteous thing and drive as near to the right hand side of the road as is safe.

According to the California committee on Public Safety, passing a car correctly and abandoning the cutting in method will materially cut down the number of accidents and help to make driving much more pleasant as well as safe.

Roads Improved By Many States

During 1928 the 48 states improved a total of 29,252 miles of their highway system. This is an increase of 2530 miles over the 1927 figure of 26,722 miles. The 1928 total includes 8675 miles of graded and drained roads and 20,577 miles of new surfacing.

Proper Inflation Of Tires Lauded

Soft tires cause the car to sway as steering and braking are affected by less than normal pressure, according to the free emergency road service of the California State Automobile association. It is easier to control your car when tires are at recommended pressure or a few pounds over.

If you should lift the body of every car

in Buick's field—
and compare the chassis—
then you too would choose

The New BUICK

If you were to lift the body from the chassis of any one of a hundred cars—and compare the vitally important details of chassis design and construction—you would find Buick so outstandingly superior in all phases of fine car engineering that you would almost inevitably make Buick your choice. Here is what you would see in this famous chassis:

Buick's great new Valve-in-Head engine—developing 99 horsepower in the 124- and 132-inch models, and 80½ horsepower in the 118-inch models. The most powerful automobile engine of its size in the world. Representing 26 years of constant, aggressive improvement. Triple-sealed against wear, and incorporating such signal refinements as counter-weighted crankshaft with torsion balancer, carburetor heat control and positive-pressure gas pump. Unapproached in sturdiness, all-round performance-ability, reliability and economy as well.

Buick's new Controlled Servo Enclosed Mechanical Brake—revealing clearcut leadership over any other brakes of the day. Of the widely-favored internal-expanding type. Providing smooth, positive, silent braking, with minimum pedal pressure. Assuring absolute control of the car over all roads. And—because fully protected against dust, dirt and water—operating at maximum efficiency in any weather.

Buick's new frictionless steering gear and new Road Shock Eliminator—twin advancements introduced by Buick. Providing marvelous new handling ease. The Buick wheel offering effortless control throughout its entire turning range—and the new Road Shock Eliminator assuring complete freedom from annoying jolts and jars, even over the roughest roads.

Buick's unprecedented provision for riding comfort—new, longer rear springs, and new Lovejoy Duo-draulic Shock Absorbers, front and rear. Working in perfect harmony—combining to check both bound and rebound—and providing a degree of riding ease without parallel anywhere.

And, finally, such established Buick superiorities as the famous double-drop frame of finest, toughest steel : : : the massive side and cross members reinforced at points of stress to insure the greatest roadability and long life : : : the celebrated torque tube drive, Buick multiple-disc clutch, self-lubricating differential, and numerous other features.

When the list of Buick's chassis features—entirely aside from the irresistible appeal of Buick's new Fisher Bodies—reads like a roll-call of all that is soundest and best in fine car engineering . . . and when, in addition, you can buy a Buick for as little as $1225, f. o. b. factory . . . what wonder that all comparisons lead to Buick! What wonder that more than 2,000,000 people have invested their money in Buicks—and that from two to five times as many are purchasing this new Buick as any other automobile priced above $1200!

BUICK MOTOR COMPANY, FLINT, MICHIGAN
Division of General Motors Corporation
Canadian Factories McLaughlin-Buick, Oshawa, Ont. — Builders of Buick and Marquette Motor Cars

C. C. KRATZER

TENTH and BISSELL — TELEPHONE RICH. 27

WHEN BETTER AUTOMOBILES ARE BUILT . . . BUICK WILL BUILD THEM

THE CHEVROLET SIX

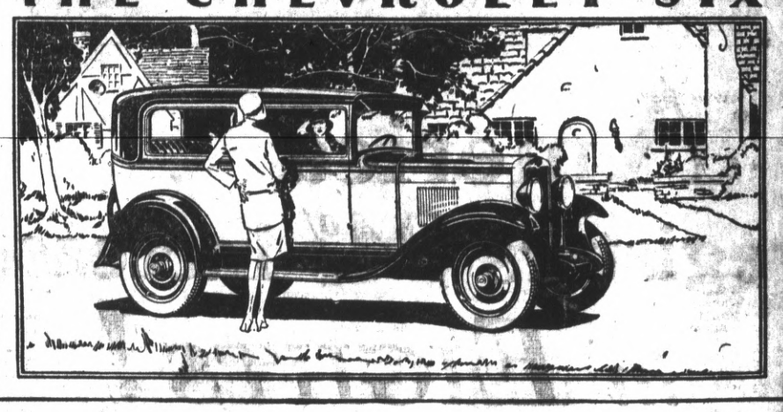

For Economical Transportation — CHEVROLET

In Design - - -

In Materials - -

In Workmanship

Built to the Highest Standards! - -

Most people realize that the New Chevrolet is a Six in the price range of the four. But not everyone knows what a really wonderful Six it is!

The Chevrolet engineering staff spent more than four years in the development of the Chevrolet Six. Materials are selected from the world's finest markets and, taken altogether, there are nine thousand inspections during the car's production and assembly!

The result is exactly what you'd expect—*quality in design, in material and in workmanship that assures years of dependable and satisfactory service!*

Come in today. We want you to see and drive this car—for it will give you a new idea as to what the buyer of a low-priced car can now expect for his money!

The Roadster, $525; The Phaeton, $525; The Coach, $595; The Coupe, $595; The Sport Coupe, $645; The Sedan, $675; The Imperial Sedan, $695; The Sedan Delivery, $595; Light Delivery (Chassis only), $400; 1½ Ton Truck (Chassis only), $445; 1½ Ton Truck (Chassis with Cab), $650. All prices f. o. b. factory, Flint, Michigan.

Consider the delivered price as well as the list (f. o. b.) price when comparing automobile values. Our dealers' delivered prices include only authorized charges for freight and delivery, and the charge for any additional accessories or financing desired. (383-90)

Golden Rule Chevrolet Co.

EXCLUSIVE DEALERS
1501 Macdonald Avenue, Richmond, Calif

Earl Corey's Garage

PHONE RICHMOND 780
EL CERRITO, CALIFORNIA

A SIX IN THE PRICE RANGE OF THE FOUR

POPULARITY OF EIGHTS ON INCREASE

The rising tide of popularity for the eight cylinder car is revealed in an interesting survey of passenger car registrations just made public by the Studebaker corporation of America through L. J. Thomas local Studebaker-Erskine dealer.

During the first seven months of this year Illinois motorists purchased more than twice as many eights as they did during the same period last year. Registrations of eight cylinder cars above $1000 increased 110 per cent, while six cylinder cars in the same price class showed a decrease of 12 percent.

The growing preference for the eight, and the corresponding decline in six cylinder registrations is brought out by registration figures throughout the country. In the 43 states where the statistics were available, total registrations of cars above $1000 show an increase of 94 percent for eights compared to a decrease of 18 percent for sixes. Registration figures for five states and the District of Columbia do not classify cars by motor types and were therefore not included in the survey.

Sixes Decline

All but two states of the 43 showed a decline in the registration of sixes above $1000. In Nevada and New Mexico six cylinder registrations in this price field increased 38 percent and 2 percent respectively, while eight cylinder registrations gained 138 percent and 107 percent. The only state where eight cylinder registrations failed to increase during this seven month period is Mississippi, where sales of both eights and sixes fell off.

"The figures for Illinois and for the country as a whole provide ample proof of the marked trend toward the smoothness and flexibility of the eight cylinder car," said Thomas, commenting on the survey. "It also shows that the eight is no longer a luxury car as far as price is concerned. The tremendous increase in eight cylinder registrations proves that more motorists than ever before are realizing the economy and brilliant performance of the eight cylinder motor.

New Demand

"The survey also shows the demand which Studebaker is meeting with its three great eights. The world champion President Eight, The Commander eight and the new low priced Dictator eight, which offer championship eight cylinder performances at a price below many sixes.

"The success of this Studebaker policy is emphasized by the fact that more people buy Studebaker eights than any of the 65 other makes of eight cylinder cars in the world."

Fleet Owners Use Oakland Pontiac Cars

The fact that the number of prominent American companies using fleets of Oakland and Pontiac Sixes more than doubled during the first six months of this year offers the ultimate proof of "low cost per mile" in these two automobile, claims J. P. Strom, local Pontiac and Oakland car dealer.

"The average private owner possesses only a very hazy idea as to his cost per mile," Strom states. "If he seems to be visiting the gas station or the service station too frequently he develops a vague notion that his operating costs may be high. But he doesn't know.

"Real information on this subject usually is obtained only by the major companies, which operate fleets of from one hundred to five hundred cars. Spending as many do a half-million dollars or more annually, it pays them to get the facts on the cost of transporting their men about the country. Many of them break the cost per mile down to one-tenth of a cent and save money by the knowledge so gained.

"On the basis of the facts obtained in this manner fleet owners during the first half of this year purchased 54 per cent more Oakland and Pontiac sixes than they bought during the corresponding period of 1928. Increased purchases by many northern California fleet owners helped in this achievement for the Pontiac Big Six and the Oakland All-American Six.

"The heads of many of these companies have expressed surprise that cars as large as the Oakland and Pontiac Sixes could compete on a cost per mile basis with the smaller automobiles which formerly were used almost exclusively by salesmen and other travelers."

Adjust Squeaking Brake Shoes, Drums

If the brakes squeak the first thing to look for is adjustment of the shoes on the drums. It is also possible that due to lining wear, rivet heads may be dragging, or grit and gravel may be imbedded in the lining.

Hot Dog Stand Chain Planned

An organization has recently been formed to "chain" the hot dog stands throughout the country, remarks the National Automobile club. This company plans a chain of lunch stands to cover the entire road system of the country.

Prince Meets President

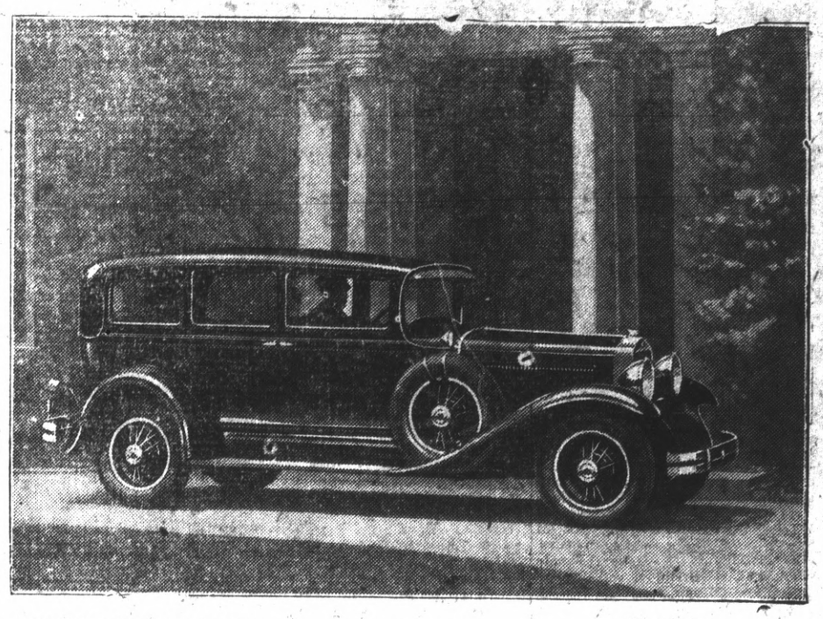

PRINCE OMAR TOUSSOUM, cousin of the King of Egypt is the proud possessor of a Studebaker President Eight State sedan. All of the bright work is to be plated in copper instead of standard chromium.

CHRYSLER 66 NEW SHACKLE PRAISED

Every experienced motorist knows that one of the hardest problems to "lick" on an automobile is that of the noisy shackle. For years it was necessary to do a complete overhaul job on the shackles after every few thousand miles if silence was to be maintained. Regardless of advice from the dealers and factories, motorists neglected oiling the shackles with the result that they were nearly always noisy after the car was a few months old.

Of the various methods employed to overcome this trouble, one of the most interesting as well as successful is that used on the new Chrysler "66" in which the molecular displacement of rubber compensates for the spring action, with a consequent elimination of all metal-to-metal contact in the shackle assembly, according to Harry Curry, local Chrysler dealer.

"The use of rubber here is the immediate answer to the problem of the neglectful motorist who will not attend to lubrication, Curry said. It cannot be neglected because there is nothing to do, and it also defeats the usual effects of normal wear, because it absorbs shocks and is self adjusting and self compensating.

Rubber Half Shocks

The construction of the "66" shackle is so arranged that rubber is interposed between the spring and the shackle. Shocks on the wheel are transmitted to the vehicle first through the spring and then through the resilient rubber sleeve which is the key member in the assembly.

The opening in the spring eye or frame bracket to which the leaf spring is shackled is made a little larger than would be the case for the ordinary type of metallic shackle. An outer sleeve is inserted in this opening. There is also a sleeve around the spring eye pin or shackle bolt. This is the inner sleeve.

The outer bushing in the case of each unit is pressed tightly in the spring eye or frame bracket. The corresponding inner bushing is clamped solidly between the two side members of the shackle so that the rotational movement which is required of the shackle is obtained through a molecular action in the rubber sleeves, which due to the elasticity of the compound, immediately returns to its normal shape when the springs return to their normal position.

All the functions of the ordinary metallic shackle are fulfilled by permitting the proper motion of the springs and at the same time there is interposed a shock absorbing medium between the springs and the chassis frame. An additional advantage which has become apparent is a material reduction in sidesway. The resilience of the new shackle has an effect upon the movement of the spring tending to increase its resistance as it departs from its normal position either in rebound or compression more or less proportionate to the travel. This action is highly desirable as it tends to prevent bottoming and aids the shock absorber in checking the recoil of the spring.

Because the rubber is under such high compression, the vertical displacement even under severe shock is stated never to exceed one ten-thousandth of an inch. The angular movement of the rubber bushing cannot exceed 48 degrees in the most extreme cases and very seldom reaches this figure.

Great care had to be used in selecting the best possible compound of rubber for this important duty. The rubber bushings in the shackle originally developed showed a life of approximately 30,000 miles. This the Chrysler engineers did not consider satisfactory. A bushing has been perfected now which has an indicated life of at least six times that of the first product. In fact, although all sorts of laboratory and road tests have been made, Chrysler engineers state they have never removed a single bushing that was not capable of traveling thousands of miles farther.

The removal and replacement is a simple process, and can be done in a few minutes by any garage equipped with an arbor press, a tool common to every crossroad garage.

Keep Distributor Of Car Cleaned

The ignition distributor cap should be removed at least once each month and thoroughly cleaned. Before replacing, coat with a thin film of vaseline, wiping away all surplus with your finger. Many cases of ignition trouble have been traced to a cracked distributor cap. When cleaning the cap, check for cracks.

RAIL CROSSING ACCIDENTS HIT

Reduction of the toll of deaths and injuries resulting from grade crossing accidents is the aim of a state-wide survey launched by the California committee on public safety. Plans for the survey were announced today by A. G. Mott, chief engineer of the State Railroad commission, who is chairman of the sub-committee which met recently to map details of the investigation and study. Other members of the grade crossing sub-committee are C. H. Purcell, state highway engineer; M. V. Hill, Electrical Railway association; C. C. Cottrell, manager of the highways bureau of the California State Automobile association, and P. Slater, representing the steam railroads.

The investigation will be conducted along lines calculated to reveal underlying causes of the crashes between trains and motor vehicles, admittedly one of the most serious phases of the traffic accident problem. Mott pointed out that an abundance of statistics is available on the grade crossing accident situation and that his committee proposes to go beyond the mere gathering of additional statistics. The study will be aimed primarily at determining causes and suggesting remedies.

To this end, experts of the State Highway commission, the State Railroad commission, the State Division of Motor Vehicles and the California State Automobile association and the Automobile Club of Southern California will draft a form of compiling grade crossing accident data designed to bring out the causes of such mishaps.

Another committee representing the railroads and the railroad commission will make a study of the data necessary for classification of the grade crossings in the state in relation to the accident situation. A third committee has been assigned to the study of all possible methods of financing railroad grade crossing elimination and protection with a view to developing the advantages and disadvantages of the various methods.

The steering assembly is the most important unit about the car. If anything goes wrong while the car is moving a serious accident may occur. Therefore it is essential that this part should be checked frequently and by all means kept well lubricated.

Auto Deaths On Increase

During the second quarter of 1929 more than 6000 persons were killed by automobiles in the United States, reports the bureau of safety of the National Automobile club. This is an increase of 30 per cent over the fatality roll of 5100 for the first three months of the year. Unless this record is checked, the fatality list for the months of July, August and September will average more than 85 persons per day.

French Prohibit Horn Use At Night

The use of the automobile horn at night in Paris is practically forbidden, states the National Automobile club. French drivers are obliged to do their night driving in a manner which will make horn blowing unnecessary.

Jay Walkers In Eleven Accidents

One hundred and fifty-four accidents in California during the month of April, resulting in 11 deaths, were directly the result of "jay-walking" reports the safety bureau of the National Automobile club.

Pedestrians have the right-of way at intersections, provided they are moving in accordance with traffic signals. Pedestrians should never cross the street between intersections.

Pittsburg Driver Pays $50 Penalty

F. A. Jensen, of Pittsburg, was fined $50 by Justice of the Peace Arthur Alstrom when he appeared yesterday on a charge of reckless driving. Jensen was arrested by State Traffic Officer Charles H. Nissen.

CARS BUILT FOR EASTERN ROADS

Eastern roads, to compensate for weather conditions, are built with slightly more pitch and crown than will be found on our California highways. The majority of automobiles are manufactured in the east and for this reason leave the factory with their front wheels set for steering conditions on eastern roads.

Californians will often notice a tendency upon the part of their tires to dish-out at the outer edge after a few thousand miles of travel. It might be well for those suffering from this ailment to have their axles reset for western road requirements.

WANT ADS GET RESULTS IN THE RECORD-HERALD

America registers 94% increase in EIGHTS!

As proof of the tremendous growth in public preference for the Eight, the registration figures from 43 states* for the first seven months of this year tell their own story. Eights above $1000 showed a 94 per cent increase while Sixes in the same price field decreased 18 per cent.

Nobody can doubt the evidence. We are passing into an eight-cylinder era. Already, all of the finest American cars are Eights. In fact, 41 per cent of *all* makes are Eights, and the number is constantly increasing.

Spurred on by an Eight-minded public, Studebaker set out two years ago to build a high quality Eight that could be sold at moderate six-cylinder cost.

Studebaker today leads the world in the manufacture of Eights—Eights that are Champions—holders of 11 world records for speed and endurance and more American stock car records than all other makes combined—Eights which are remarkably economical—smooth, flexible, brilliant.

Before investing in your new car, drive a smart new Studebaker Eight—President, Commander or Dictator. Bear in mind that Studebaker's 77 years of manufacturing integrity stand back of every one of these cars. And remember, too, that your new car will be worth more a year from now—if it's an Eight!

*5 states do not compile registrations by engine types.

STUDEBAKER

Eights
Dictator Eight Sedan . . $1235
Commander Eight Sedan $1475
President Eight Sedan . . . $1735
Four-Door Sedan Models. Prices at the factory

L. J. Thomas
222 Tenth Street

THE HOME OF THE
'Washrak'
(DAN KELLER, Manager)
Located in 5th St. Garage at
250 FIFTH STREET
CARS WASHED
$1.50
We also specialize in greasing and oiling automobiles.
"Give Your Car a Treat"

To be Up-to-Date Means to be Up-to-Chrysler

When anything new is produced, there are always those who create and those who follow.

In the change to balloon tires, some makers asserted the new type would never succeed. Four-wheel brakes found some who disastrously supported the two-wheel design. And today, there are engineers who decry the Multi-Range Gear Shift and the Down-Draft carburetor.

Chrysler has never been among those who shun new things—if the new be better than the old.

The public acclaim for Chrysler, instead, has been based on Chrysler's pioneering or ready acceptance of those new creations which have made motoring safer, more comfortable, surer and more economical.

To be always ahead of or abreast of the times, but never to experiment on the public is the real foundation of Chrysler success.

You who prefer the latest, the most advanced, the best, have made Chrysler the most copied car in the world. Because Chrysler has built the kind of cars you up-to-the-minute people want, you have given Chrysler the greatest success in the history of automobile building. We invite your most critical inspection.

CHRYSLER SALES CORPORATION
DETROIT, MICHIGAN

See these Chrysler Features
MULTI-RANGE GEAR SHIFT • DOWN-DRAFT CARBURETOR
SYNCHRONIZED POWER SYSTEM • ARCHITONIC BODIES
PARAFLEX SPRING SUSPENSION • METALWARE BY CARTIER
WEATHERPROOF INTERNAL-EXPANDING HYDRAULIC BRAKES

454

Chrysler Imperial, "77", "70" and "66" on display at

Curry Auto Sales Co.
1401 Macdonald *Richmond 1350*

Unequaled. at its price for power, pick-up and speed

Among all the low-priced sixes there is not one with Pontiac's ability to perform its way into your favor. Its big, 200-cubic-inch L-head engine develops 60 horsepower at the moderate engine speed of 3000 r. p. m. It provides faster acceleration and higher top speed than any other low-priced six, as proved by the "fifth wheel," most accurate of all speed measuring devices. And it offers greater smoothness as well because of many important engineering advancements such as the G-M-R cylinder head which eliminates spark knock and roughness using ordinary gasoline—and the Harmonic Balancer which smooths out torsional vibration in the sturdy, fully counter-weighted crankshaft.

Let us tell you about the many other exceptional qualities of the Pontiac Big Six . . . and prove its performance superiority with a demonstration. And bring in your present car for our appraisal. This will probably cover the entire down payment on a new Pontiac leaving only a small monthly amount to pay.

PONTIAC BIG SIX $745
f. o. b. Pontiac, Michigan

(242) PRODUCT OF GENERAL MOTORS

Pontiac Big Six, $745 to $895, f. o. b. Pontiac, Mich., plus delivery charges. Bumpers, spring covers and Lovejoy shock absorbers regular equipment at slight extra cost. General Motors Time Payment Plan available at minimum rate.

Consider the delivered price as well as the list f. o. b. price when comparing automobile values . . . Oakland-Pontiac delivered prices include only authorized charges for freight and delivery and the charge for any additional accessories or financing desired.

J. P. STROM
Automotive Merchant
1221-1229 Macdonald Avenue, Richmond
INDUSTRIAL AUTO SALES, Pittsburg, Calif. L. J. AUSTIN, Martinez, Calif.
GEORGE CROFOOT, Rodeo, Calif.

Society and Club News

RICHMOND CLUB TO HEAR ABOUT EUROPE TOUR

High lights of her recent trip to Europe will be given by Mrs. C. C. Kratzer before the Richmond club Monday afternoon at the clubhouse.

Mrs. Kratzer will tell of her experiences with the customs and people of Great Britain. She will also tell of a visit to the battlefields in Belgium and France.

Mrs. C. R. Alexander, club parliamentarian, will lead a discussion on parliamentary procedure, as applied to the average club meeting.

The local club women will participate in the linen shower to be held for the Sunshine camp to be held in Bay Point on Wednesday. Gifts of heavy sheets, towels medium sized pillowslips and other linen articles have been called for by the camp.

Cash donations have been received from several local organizations to help purchase articles for the shower. Others interested in giving articles to the 18 children being cared for at the camp, may leave them at the clubhouse tomorrow.

J. E. HILL
GENERAL INSURANCE
214 American Trust Bldg.
Phones: Richmond 153 and Richmond 1622

GAS FILTERS—
AIR CLEANERS—
OIL RECTIFIERS—

Your motor is equipped with these as a protection against dust, dirt, grit and their abrasive action. The KWIK-WAY SYSTEM of scientific, positive mechanical valve correction is in line with the best engineering practice in that it eliminates the use of abrasive grinding compound and thus protects the motor from its injurious effects. For your benefit and the protection of your motor we have installed the KWIK-WAY SYSTEM. Come in and see it—see it in use. It will be a revelation to you. Come any time—now—today. Costs you nothing to have us check up your valves and the chances are they need it!

Barrett Avenue Auto Repair Shop
H. B. Vanskike, Prop.
Telephone Rich-3139-W
Seventh & Barrett

Edith Hasey Celebrates 13th Birthday

Edith Lovie Hasey celebrated her thirteenth birthday at a party held in her home, 436 Thirteenth street, recently.

Games were played and refreshments were served. A large chocolate cake, bearing 13 lighted candles, was the center of attraction.

Among those present were: Frances Chancelet, Zelma Glazier, Fern Johnston, Francis Showalter, Elsie Linstedt, Henrietta Cushman, Nadie Hasey, Loraine Hasey, Cecil Smith, Irwin Axelson, Vernon Pearson, Melvin Veds, Glen Hasey, Baby Jackie Hasey, Gerald Myers and the honoree Edith Hasey.

RICHMOND GROUP PARTICIPATES IN GRAPE FESTIVAL

With Richmond women participating in the event, the annual Grape Festival was held yesterday at Kentfield in Marin county.

Mrs. P. A. Transue of Richmond was in charge of a fancy work booth at the festival.

All of the women taking part in the event were dressed in Italian costumes while the booths were decorated in keeping with a Neapolitan atmosphere.

The festival is held for the benefit of the San Anselmo Presbyterian orphanage.

St. John Church Fair Will Be Concluded Today

A dinner served in the parrish house today will mark the close of the annual church fair of St. John's church in El Cerrito. The dinner, prepared by the women of the parrish, will be served from 12 noon until 6 p. m.

A the close of the fair today, the hope chest, silverware, and many other valuable articles will be awarded.

Washington P. T. A. Silver Tea To Be Held Tuesday

A silver tea will be given by the Washington school P. T. A. at two o'clock Tuesday Oct. 8, in the Washington school.

The meeting will begin at 1:30 with Mrs. C. C. Robin, president presiding. Members are urged to attend and invite prospective members.

The tea, at two o'clock, will be held under the supervision of Mrs. Harry Dunlap.

Colored Portrait Free
with order amounting to $7, to any baby up to 5 years of age.
Have Xmas work done, now—avoid the rush. Get better service and a $5 8x10 colored portrait FREE.
Parker Studio
1920 Macdonald Ave., Phone 355

Jazz Piano Lessons
Orchestration work beginners and advanced pupils.
Will guarantee to teach anyone who will practice.
MRS. L. E. BLUEL
Studio at 268-6th St.
Phone Richmond 1437-J

Mrs. Irma Randolph
MEZZO SOPRANO
A Singer who teaches
A Teacher who sings.
Fridays—All day and evening
Conservatory of Music, 906 Macdonald Avenue
636 Beacon St. Boulevard
Tel. Oakland 6998
Oakland

SURPRISE HOUSE WARMING PARTY AT QUINN HOME

A group of members of the Mooseheart Legion last night tendered a surprise house warming party to Mr. and Mrs. William Quinn, at their new home, 444 Twenty-second street.

The guests presented Mrs. Quinn with a beautiful hand embroidered table cloth. Cards were enjoyed during the evening and refreshments were served at a late hour.

Those in attendance included: Mr. and Mrs. William Rook, Mr. and Mrs. Ed. Ridley, Mr. and Mrs. E. B. Mowery, Mr and Mrs. John Alexander, Mr. and Mrs. W. B. Mayo, Mr. and Mrs. H. Rinsbers, Mr. and Mrs. W. B. Phillips, Mr. and Mrs. B. H. Alger Mr. and Mrs. E. E. TenEyck, Mr. and Mrs. H. K. Martin, Mr. and Mrs. P. F. Barry, Mr and Mrs. Joe LaLong, Mr. and Mrs. B. M. Kelly, Mrs. Catherine Bergamen, Miss Laura LaLond and Miss Beatrice Alexander.

Winners at the card games were Mrs. Kelly, Mrs. Alger, Ed. Ridley, Mrs. Alexander and Mrs. Rook.

Kings Heralds Little Bearers To Attend Rally

Members of the Kings Heralds and the Little Bearers of the Wesley Methodirt church will attend a junior rally to be held under the direction of the Women's Foreign Missionary society of the church.

BEACON CHAPTER PAYS HONOR TO STAR POINTS

Star point night was observed last night at the meeting of the Beacon chapter, Order of Eastern Star in the Masonic temple. The five star points, Mrs. Irene Loher, Mrs. Nellie Day, Mrs. Olive Jackson, Mrs. Ruth Hill and Mrs. Dora Randall were honored.

Following the meeting a program was presented. A group of readings was given by Mrs. Lois McMany, two numbers were played by a trio, consisting of Mrs. E. Hill, piano; Edward Hill, Sr. baritone and Edward Hill Jr., trombone.

A banquet followed.

Luncheon Tuesday For Social League Of First M. E.

The Social League of the First Methodist church has planned a novel luncheon to be held Tuesday afternoon at 12:30 at the church parlors. Mrs. Daisy Jenkins will be in charge, assisted by Mrs. F. H. Prince.

Miss Nesbitt To Visit Brother

Miss Nannie Nesbitt, 621 Bissell avenue is leaving for Colusa where she will spend a weeks' vacation with her brother the Rev. E. T. Nesbitt.

Food Sale Held By Nui Club

A successful food sale was held by the members of the Nui club yesterday afternoon at Schrader's furniture store, Seventh street and Macdonald avenue.

Mrs. Edna Ziegenfuss and Mrs. Leliah Baker were in charge of the event.

E. Meindersees Parents Of Son

Mr. and Mrs. Edward Meindersee are the proud parents of a boy, which was born to them recently at the Richmond Maternity hospital. Yesterday a girl was born to Mr. and Mrs. John Stark.

Roll Call To Be Held At Wesley M. E.

In cooperation with other churches participating in the Bay Region Loyalty Crusade, Wesley Methodist church will hold a roll call service this morning at 11 o'clock.

At this service Roll-call cards will be received indicating the attendance of members. All members and their friends are expected to attend this service.

Rev. C. G. Lindemann will speak on the subject "The Trumphet Call," and special music will be rendered by the choir.

Women's Night will be observed at 7:30 and special sections of the church will be reserved for all women attending. Special features will be a reading by Mrs. A. Bloomquist, a contralto solo by Mrs. A. Stribley and a sermon by the minister, 'A Worthy Woman."

Woman Works In Garden On 85th Birthday

Mrs. Frances Wright, who resides at the home of her daughter, Mrs. A. E. Wallin of 663 Sixth street, celebrated her 85th brithday yesterday.

It was "just another day" for Mrs. Wright, as she worked in the garden a bit and then helped with the family chores. Later she read a mass of birthday cards sent her by her friends.

Mrs. Wright came to California in 1869 from Wisconsin, settling in Glenn county with her husband. They lived there until 1919 when her husband died. For the last 11 years she has been residing here with her daughter.

Christian Science Lesson Subject

"Unreality" is the subject of the Lesson-Sermon today in all the Churches of Christ, Scientist, branches of The Mother Church, The First Church of Christ, Scientist, in Boston, Mass.

The citations which comprise the Lesson-Sermon include the following from the Bible: "Sing, O daughter of Zion; shout O Israel; be glad and rejoice with all the heart, O daughter of Jerusalem. The Lord thy God in the midst of thee is mighty; he will save, he will rejoice over thee with joy; he will rest in his love, he will joy over thee with singing. Behold, at that time I will undo all that afflict thee; I will save her that halteth, and gather her that was driven out; and I will get them praise and fame in every land where they have been put to shame." (Zeph. 3:14, 17, 19.)

The Lesson-Sermon also includes the following passage from the Christian Science textbook, "Science and Health, with Key to the Scriptures," by Mary Baker Eddy; "The realization that all inharmony is unreal brings objects and thoughts into human view in their true light, and presents them as beautiful and immortal. Harmony in man is as real and immortal as in music. Discord is unreal and mortal." (p. 276.)

First Baptist Aid Circle 1 Has Food Sale

Circle No. 1 of the First Baptist church held a successful food sale yesterday afternoon at 1016 Macdonald avenue.

Mrs. M. H. Salisbury was in charge of the event. A large display of home cooked foods was sold.

Mrs. M. A. Mickelson Hostess To O. G. C.

Mrs. W. A. Mickelson was hostess to the members of the O. G. C. club recently at a luncheon served at the Hotel Carquinez. Bridge was enjoyed during the afternoon and prizes were won by Mrs. J. B. Coombs and Mrs. L. W. McPherson.

Mrs. George Schaffer will entertain the club at her home in Albany on Wednesday night.

READ IT FIRST IN THE RECORD-HERALD

DRESSMAKING
Ladies' and Children's Dresses Made to Order
MRS. H. BODIN
Rich 930 267 10th Street
Singer Sewing Machine Shop

You can do better at The Ashby
Complete Home Furnishers
The Ashby Furniture Co.
ADELINE and ALCATRAZ

DANCE PLANS ARRANGED BY JOB DAUGHTERS

Plans for future events were discussed by the members of the Richmond Bethel of Jobs Daughters meeting yesterday afternoon at the Masonic hall.

A dance, to be held in conjunction with the Richmond chapter of DeMolay was planned by the group, to be held Oct. 26 at the Richmond clubhouse.

A food sale will be held Oct. 19 at the Schrader furniture store with all members of the Bethel assisting in the event.

Miss Geraldine Schoute presided yesterday.

Milton Clarks On Way South For Honeymoon

Mr. and Mrs. Milton Clark are enroute to Southern California on their honeymoon.

At a quiet ceremony performed at the Tenth avenue Baptist church in Oakland Friday, Clark claimed as his bride Miss Dorothy M. Pulley, daughter of Mrs. Bessie Pulley of Oakland and a niece of Mrs. Herbert Baker of this city. She is a member of the Beason Chapter, O. E. S. of Richmond.

Clark is the son of Mr. and Mrs. Lowell Clark of Third street, and is a graduate of the Richmond Union high school. He is an employee of the Standard Oil company.

The Clarks will make their home in Albany.

Ethel Vestal Guest Artist At San Pablo Church

Miss Ethel Vestal, guest artist, will be featured at the 7 o'clock service Sunday night, by the San Pablo Baptist church. Three pipe organ specials will be rendered by Miss Vestal; "Andantino," by Lemare; "A Medley of Hymns" arranged by Miss Vestal, and "Water Lilies" by St. Claire.

Two selections will also be offered by Miss Bonnie Sisson church organist.

There will be a roll call of church membership, and Rev. Harry Kern has prepared a special sermon on the subject, "The Call to Loyalty."

The church is at Twenty-second and Bush streets, and a special invitation to attend has been extended to the public.

Merle Drew Entertained At Birthday Party

Merle Lucille Drew, six year old daughter of Mr. and Mrs. Alton Drew was honor guest at a birthday party held in her home, 1613 Bissell avenue, yesterday.

Among the guests were: Nida and Bobby Jardine, Earle, Bobby and Claude Sadler, Alverta and Wesley Batten, Patty Lee Zickefosse, Hendietta Redfield, Ray and Margie Ann Drew, Ruth Payne, and Merle Lucille Drew.

Church and Sunday School

OUR LADY OF MERCY CHURCH
West Richmond ave. Rev. William Cleary, pastor.
First mass, 7 a. m.
Second mass, 9 a. m.
Sunday school, conducted by the Presentation Sisters, immediately after the 9 o'clock mass.

ST. PAUL'S CATHOLIC CHURCH
Rev. Joseph Forta, pastor.
Sunday 7:30 a. m.—Confession
7:00 a. m., mass and sermon in English
8:30 a. m., mass and sermon in English.
10:00 a. m. Mass and sermon in English, to be followed by Sunday school

POINT RICHMOND BAPTIST MISSION
812 Washington Ave., E. F. Rounds, pastor. Residence 1511-C Fairview St., Berkeley.

EAST RICHMOND PRESBYTERIAN CHAPEL
31st and Clinton, Sunday school at 9:45, Mr. F. J. Stark, superintendent. You are invited to attend this neighborhood Sunday school.

THE SALVATION ARMY
316 Eleventh street, Captain Omar Knutson

ST. MARKS CATHOLIC CHURCH
Rev. P. M. Griffin, pastor; Rev. William Henessey, ass't. Bissell avenue and Tenth street. Services this morning at 7, 8:30 and 10:30 o'clock.
Sunday school under direction of Sisters of the Holy Family immediately after the 8:30 o'clock mass
Evening services at 7:30 p. m.

FULL GOSPEL CHURCH
255 22nd Street. M. B. Sequira pastor.
Services—Sunday school for all ages at 9:45 a. m. Preaching at 11 a. m.
Sunday evening, evangelistic services at 7:45 p. m.
Tuesday evening, prayer meeting
Thursday evening the service will be conducted in the Portugese language, 7:45 p.m.
Friday evening, evangelistic service.
All are cordially invited to attend these services.

INTERNATIONAL BIBLE STUDENTS
Meet at 318 Bissell avenue, at 7:30 p. m.
A cordial invitation is extended to all truth seekers.
Admission fee, no collection.

WESLEY METHODIST EPISCOPAL CHURCH
Corner Ninth and Nevin. C. G. Roll Call and Get Ready church school session at 9:45 a. m. All scholars and friends of the church are urged to be out for this session.
Roll Call service at 11:00 a. m. Every member and friend of the church is expected to be present at this great service. Special music and a special sermon on the subject: "The Trumpet Call."
A great service for young people in the church parlors at 6:30 p. m.
At 7:30 p. m. our church will present a "Woman's Night" service. Special features will be a reading by Mrs. A. Bloomquist and a contralto solo by Mrs. A. Stribley. The minister will speak on the subject: "A Worthy Woman." Special selections of the auditorium will be reserved for the women. All women of the church and constituency are urged to be present.
Monday evening at 7:45 monthly meeting of the Official Board.
The Sigma, Gamma Kappa club meets with Miss Pearl Jenkins, 521 5th street, Monday evening.
The Wesley Social club will hold its monthly meeting in the church parlors Tuesday evening at 7:45.
Circle No. 1 will hold an "English Pastie" luncheon in the church social rooms Wednesday at 12 o'clock noon.
Loyalty Crusade prayer meeting Wednesday evening at 7:30. All are welcome.
Choir rehearsal Thursday at 7:30.
Annual meeting of the Pacific Branch of the W. F. M. at Trinity church Berkeley October 6-9. A special meeting for children will be held Sunday afternoon at 3 o'clock. All Wesley children who are attending be at the church at 2 p. m.

STEGE PRESBYTERIAN CHURCH
H. M. Campbell, pastor.
Corner Forty-fifth street and Potrero avenue.
Sunday is first day of the Great Loyalty Crusade which is being held for seven weeks. Roll Call tomorrow. Our goal is 99 and we hope very member of the church will make every effort to be present.
The goal for the Sunday school is 119. We expect to reach it. Let every teacher and every scholar be out with all their friends tomorrow morning.
Sunday evening is Women's night The ladies are working for a very large attendance. Mrs. W. G. Robertson of Alameda has consented to address the women. She is very interesting and no one can afford to miss this address. The men are welcome, but the women have charge. Special music is being prepared for both services.
The Y. P. S. C. E. society is preparing for their special program which will be presented on October 30.
Monday is the echo meeting in San Francisco. We want to report great success for the Stege church. Let us rally to the program with enthusiasm.

SAN PABLO BAPTIST CHURCH
Corner 22nd and Bush streets.
Rev. Harry A. Kern, pastor.
Mrs. H. A. Stahl, choir director.
Mrs. J. L. Rice, Asst. Director.
Miss Bonnie Sisson, organist.
Mrs. Geo. Deathe, Asst. organist.
9:45 a. m.—Sunday school. Classes for all ages. J. Van Dusen, supt.
11:00 a. m. Morning worship
Prelude and offertory—selected.
Special music—Selected
Sermon—"Enter Into the Fullness of Life."—Rev. Kern.
Communion Service at the close.
7:30 p. m. Evening service
Pipe organ prelude, selected, organist
Song by the congregation.
Scripture reading, Rev. Kern.
Song by the congregation.
Evening prayer by the pastor.
Pipe organ selection "Andantino" in D Flat, Edwin H. Lemare, Miss Ethel Vestal, guest artist.
Announcements.
Pipe organ selection "Medley of Hymns," Miss Vestal.
Organ Offertory "Song of India," N. Rimsky, Miss Bonnie Sisson.
Roll Call of church membership. Visitors will also be counted.
Pipe organ special "Water Lilies" St. Claire, Miss Ethel Vestal.
Sermon: "The Call to Loyalty," Rev. Kern.
Closing Hymn by the congregation.
Prayer and benediction.
A hearty benediction is yours. Come and bring your friends with you.
Monday evening 7:30—The boys of the church will meet then go to the Y. M. C. A. for basketball practice.
Wednesday 9 a. m.—Mrs. Kern will sing over Radio station KTAB.
Wednesday 7:30 p. m.—Prayer service and continued business meeting.
Wednesday 7:30 a. m.—Quarterly business meeting.
A special program is being arranged for Sunday, Oct. 13th.

COMMUNITY METHODIST CHURCH
21st and Roosevelt avenue. Geo. W. Forman, minister.
W. C. Roberts, Sunday school superintendent.
Mrs. F. F. Farrow, acting primary superintendent.
9:45 a. m.—The Church School.
11 a. m. The Morning worship.
7:00 p. m. Epworth League.
7:45 The Evening worship.
Mid-week Church meeting Wednesday 7:30 p. m.
Workers council, Monday evening at 7:30.

RICHMOND UNITY CENTER
9:45 a. m.—Sunday school.
Service 11 a. m. Mrs. Lillian Masters, leader.
Mrs. Jessico Fenneman of San Francisco, will be the speaker. Subject "The Truth."
Mrs. Minnie Robbins, soloist.

FIRST M. E. CHURCH
Rev. F. H. Prince, minister.
Church school at 10:00 a. m.
Mrs. J. O. Weston, Supt.
Worship and preaching at 11:00 a. m.
The seven Loyalty weeks of sane, practical, definite advance opens Sunday with the "29th Anniversary and Roll Call" service.
Coral response by the choir, "Lo God is Here". Duet "O Love Divine" sung by Mrs. E. L. Scofield and Mrs. James Stuart. Solo "Home Sweet Home," Mrs. Brothers. Anthem: "Sing to the Lord of Harvest" choir.
The sermon theme of Rev. F. H. Prince will be "The Immortal Roll."

FIRST CHRISTIAN CHURCH
Corner 6th and Bissell avenue.
Mrs. C. C. Thomas, organist.
Miss Mable Beach, Supt. Sunday school.
Miss Irma Randolph, choir director.
Sunday School at 9:30 a. m.
Graded classes for all ages, with good teachers for each class.
Communion and preaching service at 11:00 a. m. and a wonderful meeting at 7:30 p. m. which will be ladies night in the big crusade that is starting.
Rev. R. L. Hatton will fill the pulpit both morning and evening Make this your church.

TRINITY LUTHERAN CHURCH
Barrett avenue at Nineteenth street.
The Rev. A. W. Koehler, pastor. Address 1912 Barrett avenue. Phone Richmond 1592-W
The regular two services will be conducted at the local church this morning, the German service beginning at 9:30 o'clock and the English service at 11 o'clock.
The theme for the address is: "Christ, Our Highpriest."
The Sunday school will meet at 10:15 o'clock.
The Senior Walther League will meet Wednesday evening at 8 o'clock.
The Junior Walther League will meet Friday evening at 7:30 o'clock
Our church is affiliated with the Missouri Synod of the Lutheran church of America. You are cordially invited to attend our services.

FIRST CHURCH OF CHRIST, SCIENTIST
Nevin Avenue at 12th street.
This church is a branch of The Mother Church, The First Church of Christ, Scientist, in Boston Massachusetts. Regular Sunday services are held at 11 a. m. and 8 p. m.
Subject for today "Unreality."
Sunday school convenes at 9:30 a. m.
A Wednesday evening meeting is held at 8 o'clock at which testimonies of Christian Science healing are given.
The Christian Science free reading room is located on the second floor of the Mueller building, 271 Tenth street, rooms 218 and 219. Room 219 is open every day from 6 a. m. to 10 p. m. The main reading room and salesroom are open from 12:30 to 4, and from 7:30 to 9 excepting Sunday, holidays and Wednesday evenings.
The public is cordially invited to attend the church services and to use the reading rooms.

TRINITY EPISCOPAL CHURCH
Washington and Nicholl avenues Pt. Richmond, Reverend Milton R. Terry, vicar.
Sunday School 9:45 a. m. Miss Virginia Lee, musician.
Holy communion and sermon 11 a. m.
Mrs. Anna McCabe, organist.
Tuesday 8:00 p. m.—Meeting of Vestry in Guild hall.
Wednesday 2:00 p. m.—Regular meeting of the Ladies of Trinity Guild, Mrs. P. C. Campbell, president.
A cordial welcome is extended to all at both church services and Guild activities.

ST. JOHN'S CATHOLIC CHURCH
Masses will be said every Sunday at St. John's church at Stege junction at eight and 10 a. m. Between masses Sunday school will be held.
The Sisters of the Holy Family will conduct Catechism classes every Saturday morning at 9:30 for the children of the parish and a large attendance is expected.

ST. EDMUND'S EPISCOPAL CHURCH
10th and Barrett, Rev. H. I. Oberholtzer, vicar.
7:30 a. m.—Holy Communion.
9:30 a. m.—Church school.
11:00 a. m.—Morning service and sermon.
Subject: "The Master's Endurance".
6:00 p. m.—Meeting of the Young People.
7:30 p. m.—Evening service and sermon: 'Christian Loyalty—How It Works" This is Roll Call Sunday. All loyal Christians will answer, "Present."
Tuesday 2 p. m.—Guild-Auxiliary.
Thursday 10:30 Holy Communion and Interclass for the sick.
Thursday 8 p. m.—Officers' meeting.
Friday 2 p. m.—St Edumund's will be host to the Women's Auxiliary of the convention of Oakland. Tea will be served.
Friday 7:45 p. m.—Meeting of all men of the east bay at St. Clement's church, Berkeley.

FIRST PRESBYTERIAN CHURCH
Corner Twelfth and Bissell avenue.
Rev. A. Alden Pratt, minister.
Mrs. Charles St. John, organist.
S. A. Marshall, choir director.
Opening Sunday of Loyalty Crusade.
9:45 a. m.—Sunday school.
11 a. m.—Morning worship.
Solo by Miss Jessie Lambrecht.
Anthem "Christian, the Morn Breaks Sweetly O."
Sermon "My Church and I."
6:30 p. m. Christian Endeavor meetings.
7:30 p. m. Evening worship
Ladies Night. Men will occupy seats in rear.
Songs by women composers.
Solo by Miss Sallie L. Furnas of Berkeley.
Ladies' quartette and duet.
Sermon 'The One Thing Needful."

THE FIRST BAPTIST CHURCH
Barrett at Thirteenth Street.
Rev. Kenneth B. Wallace, pastor
Mrs. Mary Kleinkauff, organist.
Sunday will open the Church Loyalty Crusade.
9:30—Special prayer service in pastor's study.
9:45 a. m. Church school. Classes for all ages.
6:30 p. m.—Three young people's societies will meet. Interesting programs in each group, featuring the Church Loyalty Crusade.
Monday 7:30 p. m.—Business girls class meets with Miss Pauline McArthur, 429 Thirteenth street.
Wednesday 7:30 p. m.—Midweek prayer service. Topic, "The Mission of the 70."
Thursday 6:30 Men's Brotherhood dinner.
Friday 2 p. m.—Circle 1 meets with Mrs. A. Brube, 634 Thirty-second street. Circle 2 meets at the church.
Friday 7:30—Royal Ambassadors meet at the church.

FOUR SQUARE CHURCH GOSPEL LIGHTHOUSE
1002 Barrett avenue.
Rev. Irene Jensen Ponpore, pastor.
9:45 a. m.—Sunday school. Brother Davidson, superintendent.
Morning worship at 11 o'clock. Communion at the church.
The morning sermon topic will be "The Broken Loaf."
The evening sermon subject will be "Be Prepared."
Tuesday, 7:30, Bible Study.
Thursday evening, Divine healing meeting.
Saturday, illustrated children' service at 2:30.

GRACE LUTHERAN CHURCH
Rev. Guy L. Hudson, pastor.
Corner Barrett and 13th St.
An account of the Luther League convention being held in Oakland will be given. There will be no preaching services, and instead the congregation is invited to join in the services in the First Lutheran church, 16th and Grove St., Oakland.
Services the following Sunday will be held here as usual.

—RAGS WANTED—

Milk is a Food—— It is Not a Table Beverage

If you want to
quench thirst, use water.
But if you want
to be better nourished
at smaller expense,
If you would live longer
and feel better
and be able to work harder,
try replacing, each day,
one of your bread and meat
and potato and pie meals,
with a quart of milk,
SIPPED SLOWLY,
plus a little raw fruit.
And if you don't believe
that I'm right,
ask your doctor!

Eagle Creamery Milk
Contains over 4 per cent butter-fat and comes in Klean-Kapped Bottles

Eagle Creamery Co.
Affiliated with the
AMERICAN CREAMERY CO.
718 Macdonald Avenue Phone Richmond 962

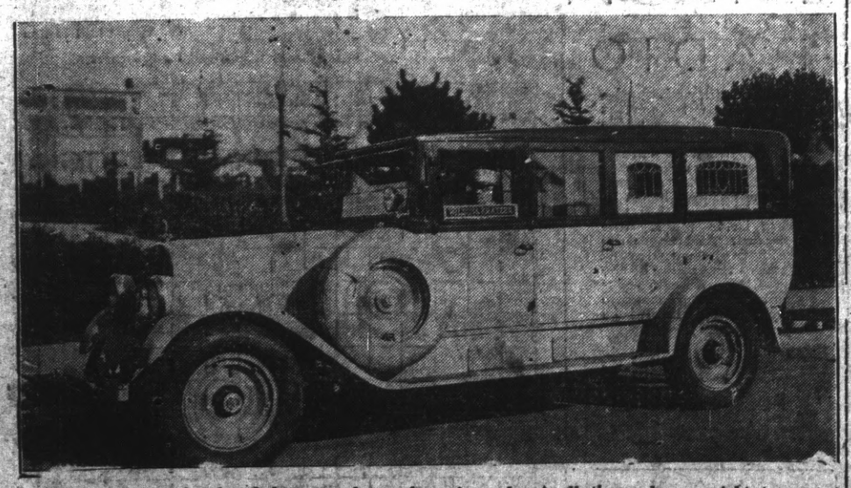

The completely equipped ambulance as shown above is ready at all times, day or night to answer calls. This ambulance is always in the care of uniformed and competent men and is used exclusively for the sick and injured.

WILSON & KRATZER
PHONE RICH. 113

The House of Perfect Sound

FOX CALIFORNIA

Direction FOX WEST COAST THEATRES

All Inviting —TODAY and TOMORROW— All talking

The boy you love...now a daring rover...where the Mississippi flows!

Love and laughter make this a GREATER MOVIE SEASON treat.

CHARLES (BUDDY) ROGERS

IN

"The River of Romance"

—with—

MARY BRIAN

WALLACE BEERY

Booth Tarkington's immortal romance, "Magnolia," now becomes a great talking picture... a story of Love...Honor... Adventure in the gallant South.

A Paramount Picture

Second Chapter 'King Of The Kongo' Talking Serial and Sound Fable Dinnertime

Fox News

Buy Fox West Coast Scrip Books

LEGAL NOTICES

SUMMONS

IN THE SUPERIOR COURT OF THE STATE OF CALIFORNIA IN AND FOR THE COUNTY OF CONTRA COSTA.

CITY OF RICHMOND, a Municipal Corporation, Plaintiff

-vs-

McEWEN BROS., a Corporation, EDITH A. McEWEN and JOHN DOE ARTHUR, her husband, ELLIS F. JOHNSON and JANE DOE JOHNSON, his wife, Y. MURAOKA, and JANE DOE MURAOKA, his wife, N. KISHIYAMA and JANE DOE KISHIYAMA, his wife, T. HAMAI and JANE DOE HAMAI, his wife, FRANK W. McEWEN and JANE DOE McEWEN, his wife, ALBERTA M. ANDERSON and JOHN DOE ANDERSON, her husband, JOHN P. KOEHLER, sometimes known as J. P. KOEHLER and OLGA KOEHLER, his wife, GUGLIELMO GHIGLIERI, sometimes known as G. GHIGLIERI and LENORA GHIGLIERI, his wife, DELIA JENNINGS, a single woman, ELLA KIERNAN and JAMES DOE KIERNAN, her husband, DELIA KIERNAN and RICHARD ROE KIERNAN her husband, CHARLES DURAN, sometimes known as CHAS. DURAN and JANE DOE DURAN, his wife, BARBARA COYNE, a single woman, KATHRYN E. MARTIN, sometimes known as CATHERINE E. MARTIN and PETER DOE MARTIN her husband, ALBERTINE E. STEIN and J. H. STEIN her husband EDWIN M. AHRENS, and JANE DOE AHRENS, his wife, CORINNE I. INGRAM, sometimes known as MRS. C. F. INGRAM KANUTZ, sometimes known as MRS. C. F. KANUTZ and sometimes known as MRS. C. F. KAMITZ INGRAM and JOHN DOE KANUTZ, sometimes known as C. F. KANUTZ, sometimes known as C. F. KAMITZ, her husband, JOHN P. FENNELL, sometimes known as J. P. FENNELL and JOSEPHINE FENNELL, his wife, ALICE DOE, HOWARD DOE, LORRAINE GREEN, TOM GREEN, JANE GRAY, JOHN GRAY, JANE BLACK, JOHN BLACK, JANE WHITE, JOHN WHITE, BLACK COMPANY, WHITE COMPANY and GREEN COMPANY, Defendants.

Action brought in the Superior Court of the County of Contra Costa, State of California, and the complaint filed in the office of the Clerk of said County of Contra Costa.

THE PEOPLE OF THE STATE OF CALIFORNIA SEND GREETINGS TO:

McEwen Bros., a Corporation, Edith A. McEwen and John Doe Arthur, her husband, Ellis F. Johnson and Jane Doe Johnson, his wife, Y. Muraoka and Jane Doe Muraoka, his wife, N. Kishiyama and Jane Doe Kishiyama, his wife, T. Hamai and Jane Doe Hamai, his wife, Frank W. McEwen and Jane Doe McEwen, his wife, Alberta M. Anderson and John Doe Anderson, her husband, John P. Koehler, sometimes known as J. P. Koehler and Olga Koehler, his wife, Guglielmo Ghiglieri, sometimes known as G. Ghiglieri and Lenora Ghiglieri, his wife, Delia Jennings, a single woman, Ella Kiernan and James Doe Kiernan, her husband, Delia Kiernan and Richard Roe Kiernan, her husband, Charles Duran, sometimes known as Chas. Duran and Jane Doe Duran, his wife, Barbara Coyne, a single woman, Kathryn E. Martin, sometimes known as Catherine E. Martin and Peter Doe Martin, her husband, Albertine E. Stein and J. H. Stein, her husband, Edwin M. Ahrens and Jane Doe Ahrens, his wife, Corinne I. Ingram, sometimes known as Mrs. C. F. Ingram Kanutz, sometimes known as Mrs. C. F. Kanutz, and sometimes known as Mrs. C. F. Kamitz Ingram and John Doe Kanutz, sometimes known as C. F. Kanutz, sometimes known as C. F. Kamitz, her husband, John P. Fennell, sometimes known as J. P. Fennell and Josephine Fennell his wife, Alice Doe, Howard Doe, Lorraine Green, Tom Green, Jane Gray, John Gray, Jane Black, John Black, Jane White, John White, Black Company, White Company and Green Company, Defendants:

YOU ARE HEREBY DIRECTED TO APPEAR and answer the complaint in an action entitled as above, brought against you in the Superior Court of the County of Contra Costa, State of California, within ten days after the service on you of this Summon—if served within this county, or within thirty days if served elsewhere.

And you are hereby notified that unless you appear and answer as above required, the plaintiff will take judgment against you for any money or damages demanded in the Complaint as arising upon contract or will apply to the Court for any other relief demanded in the Complaint.

GIVEN under my hand and the seal of the Superior Court of the County of Contra Costa, State of California this 1st day of February, 1929.

(SEAL) J. W. WELLS, Clerk.

Publish Aug. 25; Sept. 1-8-15-22-29; Oct. 6-13-20-27, 1929.

Miss Aliza Munro Final Rites Held

Following services yesterday morning at St. Joseph's church in Pinole, the remains of Miss Aliza Munro were laid to rest in St. Joseph's mausoleum, with Father Kelly officiating.

Miss Munro was 85 years of age and was a resident of Pinole for 10 years.

When Your Feet Hurt you hurt all over

Tired, aching feet rob you of vitality, interfere with your work, run your nerves ragged, and make you ache from head to foot.

Yet the way to relief is at your command, at trifling cost. Our Foot Comfort Expert will demonstrate that fact to you, after making a careful analysis of your feet on Dr. Scholl's Pedo-Graph. Dr. Scholl has perfected Foot Comfort Appliances and Remedies for every foot trouble. Let us demonstrate what they will do for you.

Tired, Aching Feet

weak and fallen arches, weak ankles, cramped toes, etc., quickly relieved by Dr. Scholl's Foot-Eaze. Light, comfortable.

$3.50 per pair.

Our Specialty Is Foot Trouble

One of the greatest aids in eliminating foot aches is by the use of

ARCH SUPPORT SHOES

We carry a complete line of this type of foot wear from

$5 to $8.50

Our Repair Department is Always at Your Service

B. B. Shoe Store

724 Macdonald Ave.

DRAMA BRINGS ROGERS OUT AS STAR

A descendant of the first Spanish rulers of California plays an important part in the Fox-California theater's all talking feature picture "River of Romance" which will show today and Monday.

The scion of early American landed gentry is Natalie Kingston, and she plays the role of Mexico, the beautiful octaroon companion of General Orlando Jackson (Wallace Beery), in the gambling house sequences of the production.

Miss Kingston's great-grandfather was General Vallejo, California's first governor. She was educated in San Rafael and San Francisco. A year on the stage in the bay city and in Los Angeles helped her to break into the films. After a training period in the Mack Sennett studios she appeared in "Miss Brewster's Millions" "The Cat's Pajamas" and "Wet Paint" for Paramount.

She was cast in the role of Mexico after competitive tests had been made with 35 other eligible brunettes at the Hollywood studios.

Charles 'Buddy' Rogers will be seen and heard in "River of Romance." As the star of this romance-drama based on the famous Booth Tarkington story, "Magnolia," Rogers plays the youth who comes to the south from Philadelphia and is branded as a weakling until he changes his identity and forces the belief that he is a gallant gambler-fighter. Mary Brian plays the principal supporting role. The picture was directed by Richard Wallace.

Others appearing in the distinguised cast are June Collyer, Henry B. Wathall, Fred Kohler, Mrs. George Fawcett, Walter McGrail, Anderson Lawler and George Reed.

Also on this bill is the second chapter of the talking serial "King of the Kongo" and a Fox News.

BASEBALL FANS HAVE FULL SCHEDULE

The championship of the northern California Elks' baseball league will be at stake today when the Richmond Elks meet the Alameda lodge at Alameda.

Several other games will be dished up for the entertainment of the baseball fans today. The San Pablo nine will end its season today with a home game against Rodeo. Corey's Garage will play its final independent game of the fall season when it meets the Richmond Paramount Press team from Oakland at the El Cerrito field at 2:30 o'clock. The Thomas Motors meet the Fern Candies at the Eighteenth and Wood street park in Oakland at 2:45 o'clock, and the El Cerrito C. I. F. club plays the Oakland C. I. F. at the Technical high school field at 3:40 o'clock.

The Richmond Elks team is at the top of the Northern California Elks baseball league, with Alameda second on the list. If Alameda is victorious in today's game, a playoff for the title will be necessary. This is the first season that the Richmond club has been in the league, and it has immediately outdistanced the veterans. Roy Bliss will hurl for the local lodge today, and "Dutch" Kogler will be ready for action if Bliss weakens. Earl Jones will be in the box for the Alamedans.

Today's game with Rodeo will be the last contest in which the San Pablo club will take part this season. It is rumored that San Pablo may go back into the winter leagues. Johnny Babich will be in the box for the San Pablo club, and Bill Gualdoni will be on the receiving end.

The Corey's Garage squad will go into action in the Spaulding B league after today's game. It is expected that the club will make good in the B league, as it has been showing steady improvement during the past season.

Wherever the best of meats are used invariably you will find they were furnished by us.

Richmond and Central Markets

O. R. LUDEWIG, Inc.

2 Phones: 1900 and 1901 510 Macdonald Avenue

Phone: Richmond 446 1130 Macdonald Avenue

Floating On Romance River

CHARLES ROGERS, Natalie Kingston and Fred Kohler, as they appear in "Rivers of Romance," which is on the screen at the Fox-California theater.

The Trial Of Mary Dugan

H. B. WARNER and Norma Shearer in a scene from "The Trial of Mary Dugan," which is coming to the Fox-California theater Tuesday.

LEGION 11 PLAYS TODAY

The newly formed Richmond American Legion gridiron squad will meet the Utopia Native Sons parlor of San Francisco today in a combat on the Richmond Union high school field. The game starts at 2:30 o'clock. The local team will make its appearance in new suits.

This is the Richmond team's first season of football and by the showing they made against the San Francisco Hottentots, it appears as if they will be successful.

Dan Bradley is manager of the team, Mike Jones coaches, and Charles Doley is captain. W. L. Seawright will referee today's contest.

Senior Hockey Team Beats Sophomores

The senior girls' hockey team of Richmond Union high school defeated the Richmond high sophomores twice in succession recently on the high school hockey field. The result of the first game was 3 to 2, and the second game ended 2 to 1. The senior team is now leading the school league.

Radio News

9:00 TO 10:00 A. M.

KFWM—Watch Tower program
KFRC—Concert.
KQW—Church services.
KJBS—Popular recordings.
KTAB—Dr. Corley.
KLS—Recordings.
KYA—Records.
KPO—Sabbath hour; church services.

10:00 to 11:06 A. M.

KYA—Funny hour.
KTAB—Bible class.
KQW—Sunday school lesson.
KLS—Radio Church of America
KJBS—Recordings.
KFRC—Concert.
KFWM—Watch Tower program.
KPO—Church service; Bank of America.

11:00 TO 12:00 NOON

KYA—Musical program.
KGO—Church services.
KFRC—Concert.
KJBS—Popular recordings.
KTAB—Records; classical program.
KYA — Musical program; Ala Maja.
KFWM—Aeolian trio.
KRE—First Congregational church
KJBS—Dance melodies.

12:00 NOON TO 1:00 P. M.

KFRC—Sherman-Clay concert.
KYA—Old St. Mary's church.
KQW—Church service.
KGO—Church service; National Sunday Forum.
KPO—Nation's Sunday Forum.
KTAB—Chapel of the Chimes. morning prayer.
KFWM—Aeolian trio

1:00 TO 2:00 P. M.

KJBS—Concert records; variety program.
KFRC—Musical program.
KPO—Forum; concert.
KGO—Forum; concert.
KFWM—Bible talk; Watch Tower program.
KYA—Church service; records.

2:00 TO 3:00 P. M.

KLX—Baseball broadcast.
KFRC—Recordings.
KYA—Enchanters quartet; Salon orchestra.
KJBS—Records.
KPO—Concert; football broadcast
KGO—Football—St. Ignatius vs. Army.

3:00 to 4:00 P. M.

KJBS—Studio program.
KFRC—Art Fadden.
KGO—Concert.
KYA—Football broadcast.
KPO—Football broadcast.
KFWI—Organ recital.

4:00 TO 5:00 P. M.

KJBS—Musical program.
KYA—Records.
KFWI—Musical program.
KTAB—Church of Jesus Christ of Latter Day Saints.
KFRC—Recordings; Art Kahn.
KPO—Football.

5:00 TO 6:00 P. M.

KLX—Chas. T. Besserer, organist.
KFRC—Majestic hour.
KTAB—Chapel of Chimes.
KPO—Talk; Collier hour.
KGO—Talk; Collier hour.
KJBS—Refiners; records.
KYA—Records.
KFWI—Recordings.

6:00 TO 7:00 P. M.

KGO—Hudson Bay Fur program; Studebaker Champions.
KJBS—Dinner music; Embassy program.
KFWM—Watch Tower program.
KYA—Sidley program; records.
KTAB—Edison hour.
KFRC—Tea hour music; Russian music.
KPO—Atwater Kent program.

7:00 TO 8:00 P. M.

KGO—Bem's Little Symphony orchestra; Enna Jettick melodies
KPO—Musical program; Enna Jettick Melodies.
KFRC—Studio program.
KFWI—Service; Fourth Church of Christ, Scientist.
KTAB—Program; church service
KQW—Church services.
KFWM—Watch Tower program.
KYA—Concert.

8:00 TO 9:00 P. M.

KFRC—Studio program.
KGO—Church services.
KPO—Studio program; concert orchestra.
KYA—Church service.
KFWI—Services. Fourth Church of Christ, Scientist.
KTAB—Church services.
KQW—Church service.
KRE — First Congregational church.

9:00 to 10:00 P. M.

KTAB—Church services.
KPO—Abas String quartet.
KGO—Reader's Guide.
KFWM—Foreign program.
KYA—Pacific Artists trio.
KFRC—Val Valente and his Roof Garden orchestra.

10:00 TO 11:00 P. M.

KFRC—Amos'n Andy; Tom Gerunovich and his Roof Garden orchestra.
KTAB—Musical program.
KYA—Byington program.
KPO—Organ recital.

11:00 TO 12:00 P. M.

KTAB—Night Owls.
KFRC—Mandarin Cabaret band
KYA—Dance records.

Fast Boat Races Seen

Some of the speediest motor boats in this vicinity are expected to enter the motor boat races to be held at the dedication of the new Richmond inner harbor wharves on Oct. 12.

The Berkeley motor boat club is holding the races for the local celebration, and C. L. Zimmerman has received a number of fast entries. Entry blanks may be secured at the business office of Mayor A. L. Paulsen in the California theater building.

Three heats of two laps each over a two mile course will be run in the "C" and other classes.

Several prizes will be awarded to the winners.

FURNITURE

M. C. YOST, the Furniture Man 1941-1947 San Pablo Ave. Oakland. Sells Furniture, rugs and stoves. 25% lower than his competitors. We also exchange old furniture for new. Telephone Oakland 5282. Give him a call.

EDISON Light-O-Matic RADIO

Perfect beauty of sound—called forth by perfect tuning—is always yours with the new Edison Radio. Edison Light-O-Matic Tuning flashes the signal of your favorite stations with a guiding beam of light. Every station you bring in is plainly announced. And there are many more wonderful features that make of the new Edison a radio truly worthy of the great name it bears. Come in and see it—today!

Easy terms to suit your convenience

Prices $174 and up

Thomas A. Edison

Iversen Radio Shop

927 Macdonald Ave. — Rich. 349

Elks Bldg. Open Evenings

GRANDEUR FILMS BRING PERSPECTIVE TO SCREEN

For many months rumors have been buzzing through the motion picture business concerning the plans of this or that producer for making pictures on wide films for projection on screens of super width. Generally these rumors were coupled with the showing of pictures in three divisions.

As long as these rumors merely continued to buzz, their purport was of no consequence, but now that the Fox Film corporation, in association with General Equipment, Inc., makes the announcement that they have not only perfected a method for super sized photography and projection but will be able to show what they call Fox Grandeur pictures before long at the Fox-California theater, it is not out of order to ask: "what of it?"

Grandeur Film

A. E. Sponable, research engineer of Fox Films, and the man who developed "Fox Grandeur Films," is the inventor of the Aeso light, which made Movietone a reality, and has been in charge of the work, in association with the engineers of General Theaters Equipment, Inc., in making Grandeur practical.

"We have not sought to produce pictures large enough to take up the full stage width of a theater merely for the sake of their size," said Sponable, in an exclusive interview. "Having brought sound to the screen we very quickly saw that for the production of certain kinds of sound pictures the cameras now in use were inadequate. It has been a simple matter to record all the sounds in musical revues for instance, but not to photograph full stage motion.

"The stage of living people was still ahead of us so long as we could not show a whole chorus except at unusual angles. Again in pictures attempting to place the spectator in large crowds, we have had to resort to certain conventions which are unsatisfactory. Hitherto we have been able to set up a Movietone camera in such a place as the Yale Bowl, and while the sounds of a football game were recorded continuously, the action on the field and the action among the 80,000 fans in the stands could be shown only by a succession of cut-ins, first of the one and then of the other. Grandeur, used the Fox Movietone, being capable of taking action over an immense area in one shot, will eliminate the cut-in just as sound eliminated the sub title.

"Likewise it will eliminate the old fashioned close-up in which the background was black. Emphasis will still be given by using the close up but not at a sacrifice of background.

Stereoscopic Effect

"But what is undoubtedly of equal importance is the fact that Grandeur produces stereoscopic effect, which is going to make the motion picture a closer imitation of life."

Sponable asserts that Fox Grandeurs will give something the stage never had—actual perspective. It will now be possible for instance, to show the progress of a horseman dashing toward the spectator for upward of a mile, as he hurries to the rescue of the heroine who is being abused by the villain in the foreground. The use of Fox Grandeur, in Sponable's opinion, greatly change the present system of producing pictures. In the first place, the studios will have to be much larger and the scene builder will have to give depth in his sets; objects at a distance if artifically constructed will require as much attention as those in the foreground; the lighting of sets will require a technique which will be without precedent.

Soccer Team Plays Today

The Richmond soccer team will meet the Turnverein club today instead of the Golden Gate Merchants, who have forfeited today's game to the locals. Today's game will be played at San Pablo park in Berkeley. The Merchants were unable to line up a team for the opening of the Eastbay Junior soccer league. The substituted game was immediately booked.

The line-up for the local team today will be: Myers, goal; Jester, rb; Brocco, lb; Baker, rh; Lems, ch; Freese, lh; Grice, or. Fewins, ir; Brain, cf; Rury, il; Hood, ol; Urquhart, substitute goal.

All Foot Ailments

DR. L. G. CUPP

Chiropodist

Hours 10 to 1 and 2 to 6 p. m. daily

Evenings by Appointment

1002 Macdonald Ave. Phone Rich. 1922

Herbert D. Baker

LICENSED AND BONDED

HOUSE MOVER

RICHMOND, BERKELEY, OAKLAND AND CITIES OF CALIFORNIA

We carry Public Liability and State Compensation Insurance on All Work

Phone Richmond 52

17TH ST. AND GAYNOR AVE. RICHMOND, CAL.

WORK DONE ANYWHERE

THE CENTRE DIAGONAL

By Carl Tully

A rather difficult one containing many unusual words is the day's fare.

ACROSS

1. Brick kiln.
6. West Indian birds.
12. Drudge.
13. Interstice.
14. Turn.
15. Musician.
17. Whistles.
18. Journal.
20. Expire.
21. Unique thing.
22. Revolt.
23. Andean tableland.
24. Through.
25. Doctrine.
26. Exhausts.
27. Writer.
29. Dagger of Malay.
30. Sea eagle.
31. Herring.
32. Small donkeys.
35. Battlement.
39. Benefit.
40. Trimmed with network.
41. Dutch measure.
42. Unaspirated.
43. Phrygian King.
44. Apex.
45. Sloths.
46. Heaped.
47. Thin out.
48. Vigor.
50. Equiangular polygon.

YESTERDAY'S ANSWER

9. Particle.
10. Legendary king of Britain.
11. In Scotland, acts giving possession of property.
12. Triads.
16. Vex.
17. English poet.
19. Aid.
22. Checks.
23. Portion.
25. Mountainous district of Austria.
26. Tendency.
28. Eagle's brood.
29. Redshanks.
31. Ideally rural.
32. Variety of a body spinel.
33. Iritis.
34. Rummage.
35. Juniper tree.
36. Milk sugar.
37. Rue.
38. The wife of Cucnullin (Irish myth.).
40. Purple flowers.
43. Conical rifle bullet.
44. Shield.
46. Liquid measure
47. Young salmon.
49. Extinct bird of New Zealand.
51. French coin.

DOWN

1. Barrel makers.
2. Metric measure.
3. Exclamation.
4. Played against.
5. Premeditated.
6. Arm of a mechanism.
7. Window.
8. Expensive.
52. Pert. to a church picture.
53. A Greek tense.
54. Fish (pl.).
55. Take care of.

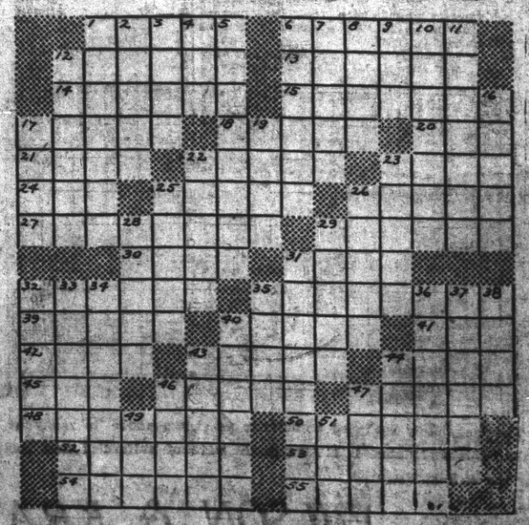

RICHMOND RECORD HERALD

A Consolidation of the Record-Herald and Richmond News

Published Every Morning Except Mondays and the Days Following Holidays by the

Record-Herald Printing and Publishing Co.

Telephone Richmond 70 and 71—2201 Macdonald Avenue

G. E. MILNES ..... President and Manager
GROVER E. MILNES ..... Business Manager
OFFICIAL PAPER OF THE CITY OF RICHMOND, CAL.

Entered at the Postoffice at Richmond, California, as Second Class Matter.

Subscription Rates

One Month by Carrier 50c
One Year $6.00

SUNDAY MORNING, OCTOBER 6, 1929.

CLASSIFIED ADVERTISING RATES

Two cents Per Word Per Day
Minimum Charge 25c

Lodge and Meeting Notices

KNIGHTS OF PYTHIAS — Richmond lodge, No. 13, meets every Wednesday night at K. of P hall, 5th St., near Macdonald. Visitors always welcome. H Donnelly, C. C.; F. G. Blackhart, K. of R. and S.

ST. ANDREW'S SOCIETY — of Richmond and District— Meets second and fourth Wednesday at 8 p. m. in Richmond Club House, Scottish visitors are always welcome. Pres. W. J. MacDonald, 2217 Nevin ave. Phone Rich. 1553. See Geo. Smith, 1821 Roosevelt avenue.

FT. RICH. ÆRIE NO. 354 F. O. E. Meets every Tuesday at 8 p. m. at the W. O. W. hall, 7th and Macdonald. G. J. Regello, W. P., 1120 Pennsylvania Ave. W. W. McChristian, Secy. Phone Rich. 1085. J. W. Bumgarner, physician, 906 Macdonald Ave., phone Rich. 476.

ASSOCIATED WELDERS AND HELPERS LOCAL NO. 20 — Meets second and fourth Fridays 8 p. m. Twelfth and Franklin, Oakland. T. J. Riley, president, J. G. Nichols, secretary.

Real Estate For Sale

Paulsen's TIPS!

5 ROOM FURNISHED HOME—$5000. Large rustic home. Modern. In fine condition. Garage, driveway. 50 foot lot. Furnished. 2 blocks from Macdonald. $500 down. $40 a month. (921).

4 ROOM HOUSE, $1600— $100 DOWN. Two blocks from Macdonald. No garage, but good value for the money. (919).

4 ROOM HOUSE—$2200. If you have a few hundred dollars, buy this substantial home, with garage—some furniture, close in. (915).

LOTS—Beautiful 50 ft. Corner, $900. 50 ft. on 30th. $1275. 3 on 21st, $1200.—Other wonderful lot buys. These prices will not prevail when FORD comes. Better buy NOW.

PAULSEN REALTY SERVICE REALTORS
California Theater Building
Telephone Richmond 625
Night Phone Richmond 2611-J.

Open For Inspection

846-852 33rd Street. Sunday, Oct. 6th from 11 a. m. until 6 p. m. Owner on premises Two new bungalows. Double garages, hardwood floors, tile baths, etc. Price and terms right. 10 4 3t.

Real Estate For Sale

FOR YOUR OWN ENJOYMENT

Visit the new Dryden house in Myra Vista
Open to Inspection
Beginning Sunday
October sixth

You will see a real comfort-home containing every refinement

—Location—
Zara Avenue near Amador or call

M. A. HAYS COMPANY
2216 Macdonald Ave.
Phone Rich. 898-899

Real Estate For Sale

FOR SALE—2 lots Corner 5th & Cutting Blvd. Enquire Mrs. M. Sarrazin, 152 Harold Ave. San Francisco 8-31-3mo.

FOR SALE—SACRIFICE—5 ACRES land near Alvarado Park. $1000. R. 2, Box 344, San Leandro. 10-2-3t.

FOR SALE—50 FT. ON WALL ST. Richmond City Center. Will consider reasonable cash offer. Owner, A. Cronetti, 156 Terraine St. San Jose, Calif. 9-19 1mo.

NEW HOTEL CARQUINEZ
Chas B. Hamilton Chain

Dining Service
Changes Now Effective

Luncheon—whether served in the Coffee Shop or Dining room 11 a. m. to 1 p. m. ...50c
Six Course Dinner—either in Coffee Shop or Dining room. 5 p. m. to 7 p. m. 75c

ON SUNDAYS
Special Chicken Dinner ..75c
Carquinez Special Dinner $1

J. C. CALLAHAN,
Resident Manager

Personal Loans

DO YOU NEED MONEY?
SALARY and AUTO LOANS

Contra Costa Loan & Finance Co.

P. O. RUPP, Manager
841 Tenth Street

Real Estate For Sale — Real Estate For Sale — Real Estate For Sale

Now Is The Time To Buy

Real Estate in Richmond, Either a Home Or As An Investment

Macdonald Avenue is now and will always remain the Main business street.— I have several large lots only one, two and three blocks from it on both sides between 6th and 16th streets.

Buy one and I will build a home to suit you, and sell it to you on easy terms, or cheap, for cash. Save time by walking to and from your work. They are sure to increase in value. This kind of property has made the greatest fortunes for many conservative investors.

A SPECIAL OFFERING

Owner having moved old house off of lot 50x112½ it now has gas, water and sewer mains in from front to back; also a good garage. Some fruit trees in back yard and two large palm trees in front yard. Located on 17th St. North, 2 blocks from Macdonald avenue. Price very low as owner needs money. Come and let me show you this lot and I will surprise at the low price.

50x112½ So. Side of Bissell between 14 and 15 Streets.
75x112½ West side of 14th Street, near Bissell Ave.
75x112½ Northwest corner of 14th and Chanslor Avenue.
75x112½ East Side of 15th, between Bissell and Chanslor. Fine location for apartment house, or for 2 residences.

GEO. W. McPHERSON Real Estate Insurance Licensed Broker
Exclusive agent for the Overland Tract
807 Macdonald Avenue Richmond, Calif.

TILDEN LUMBER CO.

E. M. TILDEN, *President*

PRICE :-: QUALITY :-: SERVICE

OFFICE AND MILL
15th and NEVIN, RICHMOND, CALIF.
PHONE RICHMOND 81
Yards: Oakland, Berkeley, Richmond, Crockett

For Sale—Miscellaneous

COATS, DRESSES, FURS AND fur coats. Factory samples, sizes 14 to 54. Huge stock. Dow's Wholesale Rms., 133 Kearny, nr. Sutter. Rm. 306. San Francisco. 9-1-tf.

FOR SALE-IMPERIAL WOOD AND coal heater. Heavy cast good condition. Call Richmond 1811-J 10-1-3t.

FOR RENT: 3 ROOM FURNISHED flat and garage. $15.00 Apply 640-15th St. 10-1-6t.

For Rent—Rooms, Homes, Apartments, Flats

FOR SALE
at Attractive Price

My 400 Series Special Nash Sedan with $87.50 extra equipment—has been in service two months and used by myself as a calling car only—will sell this car with same guarantee as new.
SAM HOMES
Care Roy K. Dorr, Nash dealer, 11th and Bissell or Phone Rich. 370. 9 29 3t.

FOR RENT OR SALE—NEW 5-room house in Mira Vista. Wonderful view, tile sink, bath, linoleum, instantaneous heater, breakfast nook. Shrubs, lawn in. Reasonable. 20 Jordan Ave., Phone Richmond 2124-J. 8 23 6t.

FOR RENT— 2-ROOM APARTMENTS furnished. Lights, water garage. 614-17th St. 9 20 3t.

FOR RENT—Two 5-room apartments; furnace and instantaneous heater in each, also one 5-room bungalow. Apply 1725 Pennsylvania Ave. 2 28 2wks

FOR RENT—Room with housekeeping privileges or ladies employed during day, garage, 2103 Barrett avenue. 8 28 3t.

FOR RENT— 5-ROOM HOUSE, sunny, unfurnished close in; inquire at 237 Sixteenth Street, rear door. 9 20 6t.

FOR RENT—ARTISTIC FURNISHED bungalow, five rooms. Located in Mira Vista. Rent $45.00. Tel. M. A. Hays Co. Richmond 898. 9 8 3t.

FOR RENT—Room with housekeeping privileges or ladies employed during day, garage, 2103 Barrett avenue. 8 27 3t.

SCAVENGERS

RICHMOND SCAVENGER CO.—All sorts of refuse removed on short notice. Call up phone 961 any time in afternoon

WATSON'S BARGAINS

50 Ft. lot on 31st Sa. $475.00
50 Ft. lot on 41st St. $550.00
50 Ft. lot on 42nd St. $750.00
1202 Macdonald Ave.,
Phone Rich. 180

"LET MAYER DO IT"—IF YOU want your old suit made like new. Phone 452; cleaning, mending, repairing or pressing. Work called for and delivered. Mayer's American Cleaning Works, 1116 Macdonald Avenue 411 tf

ATHENS TAILORS

Cleaners and Furriers. Ladies and Gents Garments. Cleaned and Repaired. Hats Cleaned and Blocked. LOUIS EPSTEIN, Prop. 592 Twelfth St., Oakland. 737 tf.

Your Clothes

cleaned and pressed the modern way hats a specialty. C. O. D. Cleaners, phone Richmond 683. Cleanatorium, phone Richmond 460

Strength Regained

FONG WAN
Eminently Successful Herbalist

Woodland, Cal., Mar. 28, 1928.

Several months ago I strained my back. It was very painful and got worse every day. My general health was affected and I became so weak that I could scarcely walk.

I was recommended to take the Fong Wan herbs. After the first three weeks of the treatment I had gained seven pounds in weight. My health is now entirely restored, my back is well and I am strong again.

I take pleasure in endorsing the wonderful herbs of Fong Wan.
L. L. CARD.
R. F. D. 1, Box 102,
Woodland, Cal.

UPON RECEIPT OF POSTAGE WE WILL MAIL YOU A BOOK ON HERBS. (10c within the first zone or 15c for more distant zones.)

Write
Fong Wan Herb Co.
576 TENTH ST., OAKLAND
Consultation free. Oakland 3767
Hours 9 to 7 daily. 9 to 12 Sunday

FLIT
KILLS FLIES MOSQUITOES Quicker!
FLIT
Kills Flies Mosquitoes Roaches

Can You Beat It!

By MAURICE KETTEN
Copyright Press Publishing Co.

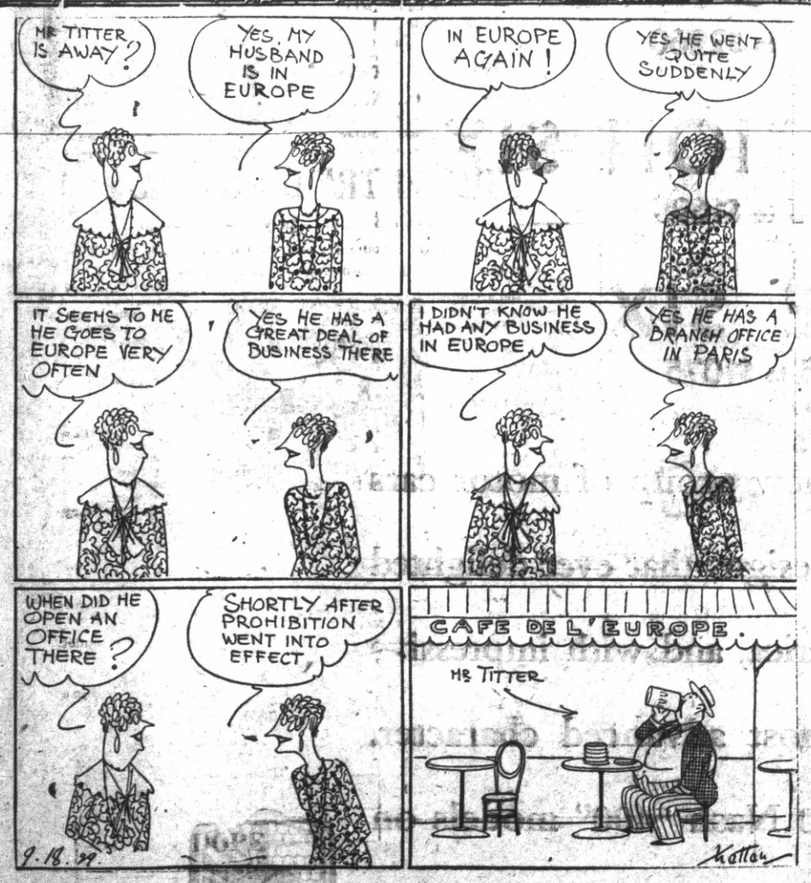

10 Piece Cosmetic Set $1.97

This is a Famous Vivani Set and includes Face Powder, $100, Rouge, 75c, Tissue Cream $1.00, Depilatory, $1.00, Facial Astringent, $1.75, Bath Salt, $1.00, Toilet Water, $1.25, Perfume, $2.75, Brilliantine, 75c, Skin Whitener, 75c. Total Value, $12.00. Special price, $1.97 for all ten pieces to introduce the line.

Send no money but clip coupon.

Name _____
Address _____

Send sets parcel post C. O. D.

Your money promptly refunded if not satisfied.

Bea Van 580-5th Avenue, New York

THE BEST IS NONE TOO GOOD

That's Why We Recommend

KELLY SPRINGFIELD TIRES

Cost No More Than Other TIRES

JOHNSON
TIRE SERVICE

LUD JOHNSON
262 Fourteenth Street

6% ON SAVINGS

Pass book accounts. Withdrawal privileges. Under State supervision. Resources over $1,500,000.

CALIFORNIA GUARANTEE BUILDING & LOAN ASSOCIATION

LOANS ON HOMES
H. A. Johnston Mgr. Rich. Office 1035 Macdonald. Tel. Rich. 353

Royal Upholstering Shop

K. BRECKO, Prop.

Hight grade upholstering and refinishing. Let us estimate on your job.

3708 Wall Avenue
Between 37th and 38th

Telephone Rich. 2732
Richmond, Calif.

W. H. CONN
GENERAL INSURANCE
231 Fifteenth Street
Telephone—Rich. 8031

READ AT FIRST IN THE RECORD HERALD

LEGAL NOTICES

NOTICE TO CREDITORS

In the Matter of the Estate of ROBERT MYATT, deceased. No. 7144.

Notice is hereby given by the undersigned Administrator of the estate of ROBERT MYATT deceased, to the cerditors of, and to all persons having claims against said decedent to file them, with the necessary vouchers, in the office of the clerk of the Superior Court of Contra Costa County, State of California, or to exhibit them, with the necessary vouchers, to the said Administrator at the Law office of Tsar N. Calfee, Cunningham Bldg., 906 Macdonald Ave., Richmond, California, the same being designated as the place of business in all matters connected with said estate, within six months after the first publication of this notice.

Dated September 11, 1929.
MELVIN P. MYATT
Administrator of the estate of Robert Myatt, Deceased
TSAR N. CALFEE,
Attorney for Administrator,
906 Macdonald Ave.,
Richmond, Calif.
Publish Sept., 14-21-28; Oct. 5-12, 1929.

NOTICE OF FILING OF ASSESSMENT AND DIAGRAM BY THE SUPERINTENDENT OF STREETS IN THE MATTER OF THE OPENING AND EXTENSION OF PANHANDLE BOULEVARD IN THE CITY OF RICHMOND

NOTICE IS HEREBY GIVEN that the Superintendent of Streets of the City of Richmond, County of Contra Costa, State of California, under and in accordance with the provisions of the "Street Opening Act of 1903" and amendments thereto, has filed in the office of the undersigned Clerk of the City of Richmond his assessment to pay the total expenses of the improvement in the matter of the opening and extension of Panhandle Boulevard as described in Ordinance of Intention No. 457 of the Council of the City of Richmond, together with the diagram of the improvement and of the property within the assessment district attached to said assessment and made a part thereof. All persons interested are hereby notified and required to file with the undersigned Clerk of the City of Richmond, within thirty days after the date of the first publication of this notice, their objections, if any they have, to the confirmation of said assessment. The date of the first publication of this notice is the 4th day of October, 1929.
(SEAL) A. C. FARIS
Clerk of the City of Richmond.
Publish Oct. 4, 5, 6, 8, 9, 10, 11, 12, 13, 15, 1929.

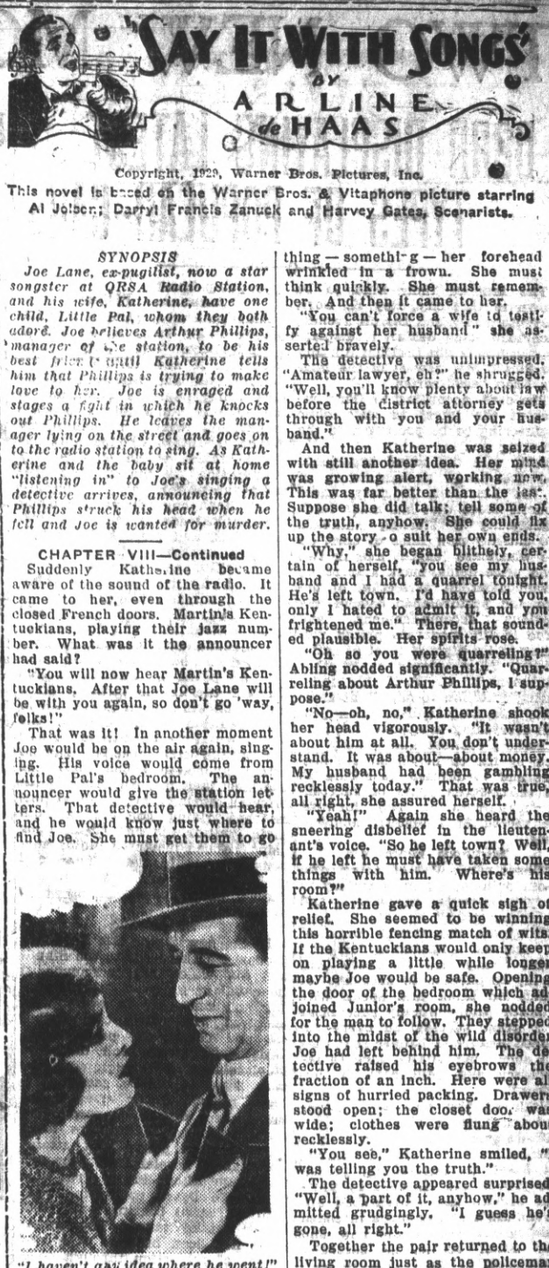

Copyright, 1929, Warner Bros. Pictures, Inc.

This novel is based on the Warner Bros. & Vitaphone picture starring Al Jolson; Darryl Francis Zanuck and Harvey Gates, Scenarists.

SYNOPSIS

Joe Lane, ex-pugilist, now a star songster at QRSA Radio Station, and his wife, Katherine, have one child, Little Pal, whom they both adore. Joe believes Arthur Phillips, manager of the station, to be his best friend until Katherine tells him that Phillips is trying to make love to her. Joe is enraged and stages a fight in which he knocks out Phillips. He leaves the manager lying on the street and goes on to the radio station to sing. As Katherine and the baby sit at home "listening in" to Joe's singing a detective arrives, announcing that Phillips struck his head when he fell and Joe is wanted for murder.

CHAPTER VIII—Continued

Suddenly Katherine became aware of the sound of the radio. It came to her, even through the closed French doors. Martin's Kentuckians, playing their jazz number. What was it the announcer had said?

"You will now hear Martin's Kentuckians. After that Joe Lane will be with you again, so don't go 'way, folks!"

That was it! In another moment Joe would be on the air again, singing. His voice would come from Little Pal's bedroom. The announcer would give the station letters. That detective would hear, and he would know just where to find Joe. She must get them to go

"I haven't any idea where he went!"

—that detective and the policeman. They mustn't hear the announcement.

"Bill, you better find out what that noise is in the next room."

Now the patrolman was walking towards the door. Now he had opened it. Katherine tried to run, to scream, but she was paralyzed with fear and terror.

"It's just a radio, lieutenant," he remarked.

"Oh!" The detective was pulling out the desk drawers, running through them speedily.

Beyond the open door Katherine could see Little Pal, his big, violet eyes wide open, lost in absorption as he waited for his father to sing again. Apparently he hadn't even noticed the presence of the two strangers in the apartment.

"Step outside and go through the corridors and fire escapes," Abling suggested to his compannion. "I'll take care of this end." He looked significantly at Katherine.

The patrolman, obeying instructions, disappeared through the hall doorway, closing it behind him. The idea that the detective might hear Joe announced beating on her brain gave Katherine additional strength now that she had found her voice. She stumbled across the room and shut the French doors quietly.

"I don't want my little boy to be frightened," she explained and was amazed at her own calmness. Evidently she was coming to her senses, she told herself.

She listened intently, presenting an outward appearance of stolidity. But her ears were alert for any sound that might come from the radio. The Kentuckians seemed to be winding up their program. She must think of something to divert the attention of the detective.

"Now look here, Mrs. Lane," he began. "This is a case of murder. It's a mighty serious business, and you might as well tell all you know about it. You'll have to, sooner or later, anyhow. And, besides, I've got a lot of information already, so it isn't going to do you a bit of good to lie. In fact, it's going to go pretty hard with you if you do. We have a place downtown where we lock up people who won't talk, and we keep them there until they do. It's an unpleasant place, I can tell you. And we'll have to send your kid to the Children's Society while we're holding you as a material witness. You wouldn't like that, would you?"

Katherine gasped. She hadn't thought of such a thing happening before. What was it she had read that people said when they were asked questions like this? Something — something — her forehead wrinkled in a frown. She must think quickly. She must remember. And then it came to her.

"You can't force a wife to testify against her husband" she asserted bravely.

The detective was unimpressed. "Amateur lawyer, eh?" he shrugged. "Well, you'll know plenty about law before the district attorney gets through with you and your husband."

And then Katherine was seized with still another idea. Her mind was growing alert, working now. This was far better than the last. Suppose she did talk; tell some of the truth, anyhow. She could fix up the story to suit her own ends.

"Why," she began blithely, certain of herself, "you see my husband and I had a quarrel tonight. He's left town. I'd have told you, only I hated to admit it, and you frightened me." There, that sounded plausible. Her spirits rose.

"Oh so you were quarreling?" Abling nodded significantly. "Quarreling about Arthur Phillips, I suppose."

"No—oh, no," Katherine shook her head vigorously. "It wasn't about him at all. You don't understand. It was about—about money. My husband had been gambling recklessly today." That was true, all right, she assured herself.

"Yeah!" Again she heard the sneering disbelief in the lieutenant's voice. "So he left town? Well, if he left he must have taken some things with him. Where's his room?"

Katherine gave a quick sigh of relief. She seemed to be winning this horrible fencing match of wits. If the Kentuckians would only keep on playing a little while longer maybe Joe would be safe. Opening the door of the bedroom which adjoined Junior's room, she nodded for the man to follow. They stepped into the midst of the wild disorder Joe had left behind him. The detective raised his eyebrows the fraction of an inch. Here were all signs of hurried packing. Drawers stood open; the closet door was wide; clothes were flung about recklessly.

"You see," Katherine smiled, "I was telling you the truth."

The detective appeared surprised. "Well, a part of it, anyhow," he admitted grudgingly. "I guess he's gone, all right."

Together the pair returned to the living room just as the policeman entered the hallway.

"He ain't anywhere's around the house," the patrolman reported. "He didn't go down the fire escape, either. I looked at 'em all, an' the ladders leadin' to the ground was all up. The man on the elevator says he went out a long time ago, he thinks, but he ain't sure."

"H'm, I thought so," the detective ruminated slowly. Then he turned on Katherine. "You know where your husband went, don't you," he demanded.

"How could I," Katherine retorted. "I tell you we had quarreled. I haven't any idea what he did or where he went after he walked out. He was very angry."

Obviously crestfallen the detective turned to the patrolman. "Come on, Bill!" He settled his hat on his head. "We've done everything we can around here this evening. I guess there's nothing to find out in this neighborhood."

Then, with the same disarming courtesy which he had assumed when he first entered the apartment, he turned to Katherine.

"I'm mighty sorry to have intruded and disturbed you this way, Mrs. Lane. But I'm sure you'll understand that in a serious matter of this sort a public official must do his duty regardless of the feelings of others. We may meet again, I hope, under pleasanter circumstances. We won't bother you any more tonight."

Katherine tried to smile graciously. "It's quite all right," she answered. "I understand. Thank you, and good night."

The door opened and closed softly on the heels of the two retreating officers. Katherine was still only for a moment. The Kentuckians were still playing, the music drifting from the bedroom into the living room. Panting like a spent animal she flung herself into the chair beside the telephone stand. She must get Station QRSA on the wire and warn Joe.

She snatched the receiver, jiggling the hook up and down frantically. Would that boy on the switchboard downstairs never answer. She jiggled the hook again. Oh, there he was.

"Give me an outside wire, quick!" she called.

Ages passed while she listened to those distant, mechanical sounds of a connection being made. Then at last: "Number, please!"

"Just a second! I want——"

The door burst open. In its yawning width stood the detective his face livid, his eyes burning.

(To be continued)

LOOY DOT DOPE

By Milt Gross

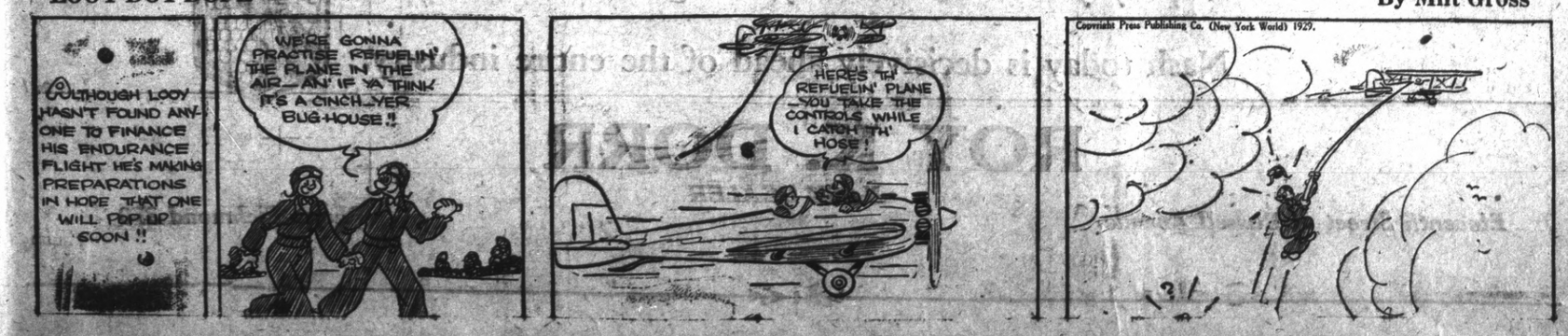

SALARY LOANS

$10.00 TO $50.00 QUICKLY
To The Many Workers
Rates lowest. No security, no publicity. Best and most private terms. What National banks do for big business, we do for the man or woman who works.

INDUSTRIAL FINANCE CO.
Successors to
H. L. DRAKE
607 Macdonald Ave.

J. Winifred Stidham
Insurance-Loans-Conveyancing
125 Richmond Ave.
Telephone Rich. 803

SIGNS

Arnold SIGN CO.

127 11th Street
Phone Richmond 2287-J

WANT ADS GET RESULTS IN THE RECORD-HERALD

TWO NEW MODELS OF NASH "400" PRESENTED HERE

DORR DISPLAYING LATEST TYPES OF POPULAR CARS

The first of their kind to be shown in this city, Roy K. Dorr, Eleventh street and Bissell avenue, Richmond Nash dealer, is displaying the new Twin Ignition Six and the Single Six, newest of the famous Nash "400" series.

The cars, according to Dorr, represent the latest in automobile engineering to be presented to the motoring public.

Built with the sound experience and the broad understanding of of the American industry, these modern needs that has made Nash engineering a sterling standard two entirely new lines of cars, on five wheelbase lengths and in two Nash price fields, mark a startling advancement in perfection of design and performance beyond any previous accomplishment, and serve to lift moderate priced motoring to its highest level of satisfaction. They appear as another fulfillment of C. W. Nash's undeviating ambition to supply at moderate cost automobiles which possess everything in appearance, performance, comfort and quality offered by the country's most costly cars and to develop finer cars as his thirty-seven years of successful manufacturing roll forward the record of industrial achievement.

Advanced Features

"These new series of motor cars, in our opinion, are most worthy to carry forward the name Nash and the name '400,'" he said in commenting on the master work of his famous engineering department. "They are in every way worthy to succeed to first '400' of which we think and speak with so much pride—worthy successors to a great success. In every advanced feature, I believe that they add something vitally finer to the efficiency and enjoyment of motoring."

Each of the new models are equipped with motors so far advanced as to be considered a forecast of future fine car design, but based on engineering principles proved and enriched by practical service and nation-wide approval. Highest standards in coach building are set by the new and finer Salon bodies, so carefully engineered to each type of car, and a score of important but perfectly coordinated advancements in design and equipment await the critical appraisal of experienced motorists.

Twin Ignition

Striking advancements and refinements mark the new "400" Twin-Ignition Six, which combines the finest mechanical and driving qualities of the former Nash Advanced and Special Six cars and now succeeds the Special Six in the great Nash ensemble. On a wheelbase of 118 inches, its motor and mechanical units have been refined to the last degree, the frame widened in the rear to provide maximum seating comfort and its equipment engineered to perfect operating coordination. All Sedan and Coupe models have an adjustable front seat of a distinctly new type which provides individual riding comfort at the turn of a hand lever.

Greater power is delivered by its famous Nash twin ignition, high compression, valve-in-head and seven bearing engine because of an increased bore for the aluminum alloy pistons, highly refined carburetion and studied reduction in the weight of reciprocating parts. New tubular type push rods are employed to provide less weight, more strength and quiet operation. A highly developed fuel pump and new low speed carburetor jet keep the gas supply at a steady efficiency peak and prevent "motor starvation" under heavy loads. Absolute motor temperature control is assured thru automatic operation of handsome new built-in radiator shutters on the enlarged radiator. The new four-blade fan mounted on roller bearings is self oiling. The water pump is featured by a floating-type pump shaft.

Aluminum Pistons

Aluminum alloy pistons with improved Invar steel struts add to Twin-Ignition Six power and Economy. A new torsional vibration damper and hollowed crankpins bring supreme efficiency to the famous Nash seven bearing crankshaft, which is inherently balanced. Internal expanding, 4-wheel brakes, which lend velvety deceleration to the motor's tremendous power, are a feature which Nash engineering has made the simplest and at the same time the safest and most satisfying of braking systems. Mechanical in construction and operation, it is actuated by an exclusive cable hook-up, which replaces all brake rods. Interchangeable parts add to the convenience and economy of the system. Self energizing both forward and back, the brakes compel a positive, smooth action whether the car is turning, on a hill or backing down grade As in Twin-Ignition Eight system, the brake pedal is adjustable to the tension the driver desires. Double action hydraulic shock absorbers and steel jacketed, permanently lubricated springs bring about unmatched riding comfort in both Twin-Ignition Six and Eight. Four point, rubbed insulated motor suspension, felt insulated floor and dash boards and strengthened double drop frames mark both new cars.

Single Six

In the new Single Six Nash has produced a successor to the Standard Six which will acknowledge no equal at its price It is a bigger and finer car in every way, endowed with costly car attributes and costly car performance. Lengthened stroke and increased displacement in its high compression, high turbulence, seven bearing, i head motor bring about the highest degree of power and responsiveness. It develops more than 60 horsepower and attains lightening acceleration through aluminum alloy, Invar strut pistons, rifle bored connecting rods with increased bearing width and larger intake valves. The crankshaft has been brought ot a new degree of perfection through complete machining of its every surface, and is protected from torsional strains by a highly developed vibration damper.

Built-in automatic radiator shutters; 4-wheel, internal expanding and self energizing brakes; refined carburetion and fuel pump gasoline feed, positive, single "V" cogbelt drive of fan, water pump and generator, and a new constant and automatic type of chasis lubrication which requires absolutely no effort on the part of the car owner, are a few of its advanced featudes. The Single Six too is equipped with full hydraulic shock absorbers, and dash button starting control and other high quality improvements.

Advanced Grace

An advanced pattern of grace, elegance and comfort has been given the new Salon bodies by designers and Nash engineers. Delicate touches and important refinements have added even greater beauty and style to a car renowned for its smartness. The hood of each series is longer. The hood line is straightened. Similar radiator shells with their attractive, ebonized shutters achieve new head-on grace. Instead of the conventional straight side and flat arched roof, used so long by body makers, Nash now starts the arch at the waistline and continues it, unbroken, to the top. The effect, from front or rear, is to replace unnecessary bulk with pleasing slenderness. Another Salon body feature is the new high lustre, metal side roof shell, which replaces the customary fabric and adds finish and strength to the entire upper structure.

Outstanding in the array of Salon body innovations are twin ventilators, one located on each side of the top center of the cowl. When opened, they direct twin currents of air at precisely the proper angle downward, toward the floor of the front seat compartment. Easily actuated levers operate the ventilators. Interior dress and distinction is another high point in achievement which sets the new "400's" apart from others in their field. New upholstery and hardware of exceptional design marks the cars, and new instrument panels, in moderne motif, are exquisite in artistry and form a brace between the left and right front body pillars.

In addition to the two six cylinder types, a new twin ignition straight eight will be offered to the public in the near future.

Protect Your Furniture

A $1.25 to Rid Your Home of Moths May Save You Hundreds of Dollars.

MORTEMOTH KILLS MOTHS

The gas from Mortemoth crystals not only protects your furniture for a long time, but contact with it kills all moths, their eggs and their dangerous larvae in furniture which is already infested.

The proper method of using Mortemoth crystals is to tie them in small sacks, and to place these sacks down in the channel of the piece, as deeply as possible, behind the cushions, so that, upon expansion, the gas will spread and fill the spring units in the back and in the bottom of the piece.

When the sacks are empty, fill them again.

PRICE $1.25 PER BOTTLE

L. H. Schrader Co.
701 MACDONALD AVE.
Phone Richmond 177

Use Care When Driving Your New Machine

Motorists should exercise extreme caution when traveling over sections of highway where construction crews are working, according to the California State Automobile association which has been asked to call to the attention of the public the fact that red flags and signs mark these places of danger.

Motorists Save Forests From Fire

An example of the type of cooperation on the part of motorists that is reducing the forest fire damage in this state was reported today by the Stop Forest Fires committee of California. Two youths driving into the Stanislaus country observed a fire starting in brush across a ravine. While one drove back to notify the forest ranger, the other took a blanket from the car, waded and swam across a stream and beat out the fire before it gained headway and reached a valuable stand of timber.

Arkansas Will Improve Roads

The Arkansas legislature has authorized state expenditures of $65,743,166.70 for highways during the next two years, reports the California State Automobile association.

NEW TODAY

FOR RENT—FOUR ROOM FURNISHED house. $35.00. Apply 248-17th St. 10 5, 12t.

FOR RENT—FOUR ROOM FURNISHED flat, baby carriage for sale, first class condition. Call 712 Macdonald avenue. 10 6 6t.

FOR RENT—3 ROOM FURNISHED apartment; garage; lights, water, gas furnished; $33. Fortieth Street. 810-3t.

Paulsen Bid To Greet Berlin Head

Mayor James Rolph Jr., of San Francisco, invited Mayor A. L. Paulsen of Richmond to take part in the reception to Mayor Boess of Berlin, Germany, in the rotunda of the San Francisco city hall at 11 o'clock Tuesday morning. The mayor of Berlin is touring the United States.

Kerosene Good To Clean Motor

Keeping the engine on your car clean with kerosene and a short brush may uncover something that needs repairing. Allow it to dry thoroughly before starting the motor.

Don't Race Car At Low Speeds

Racing your motor in low speed at any time is poor practice, but it is particularly bad when pulling a long grade. The correct thing to do is to use whichever speed possible, without causing the motor to labor.

Animals Forget Legendary Foes

LITHOPOLIS, O.—The "happiest" family in the animal kinglom, composed of three baby groundhogs, two kittens, a spaniel dog and a cat, lives at the home here of Frank Rothfuss.

The burden of this unique family falls upon the dog and cat. The cat brought in the groundhogs, which became so friendly with the kittens that they were adopted.

For guarding the kittens, the dog is rewarded with food gathered by the cat on her foraging trips.

LIFE UNCERTAIN!!

Death is certain; we know not how or WHEN
PROTECT your LOVED ONES NOW.
If you wait THEY may suffer.
Insure against HEALTH, ACCIDENT and LIFE.
See us

SCOBLE & MORISETTE
General Insurance Brokers
825 Macdonald Ave
Phone Richmond 218

E. T. Gaumer Rites Held

Funeral services were conducted yesterday afternoon from the Wilson and Kratzer chapel for E. T. Gaumer, local auto salesman. Interment was in Sunset View cemetery.

Gaumer, who had resided here four years, died at an Albany hospital following an operation.

Contractors Can Obtain License Blanks Here

Blanks for contractors' licenses now required by state law can be obtained from Secretary W. A. Brown at the Builders' Exchange. The state ruling went into effect Aug. 14. The deadline for making application for the licenses is Nov. 1. The rule requires that every contractor have $5 state license fee.

Chassis tightening on your car should include tightening spring clips and spring U bolts. If these are allowed to become loose, broken spring leaves may result.

Children Given Note Books On Library Visit

Children, coming to the Richmond public library during the past month, have been given little orange notebooks, with the title, "Books I Have Read."

In these books is space for the children to write the names of the books they are reading, also room to state what they think about each book. In November, during "Children's Book Week" these notebooks will be exhibited at the library, with prizes given for the best notes.

The books do not have to be filled, but will be judged on the best notes, regardless of the number of books read. The prizes will be donated by the library and will consist of books.

Bursting Pipe Causes Oleum Fire

A fire resulting from spilled oil, caused undetermined damage at the Union Oil company at Oleum yesterday afternoon, when a hot oil pipe line burst.

No serious injuries have been reported from the fire which lasted less than half an hour.

County Officers To Aid Tunnel Building Plans

Two Contra Costa officials will aid in the construction of the new low level tunnel connecting the Tunnel highway with upper Broadway, Oakland. The appointments have been made by the directors of the joint tunnel and highway district.

District Attorney A. B. Tinning of Contra Costa county, has been selected as attorney; George Posey, county engineer of Alameda county was named engineer for the district, and Surveyor R. R. Arnold of Contra Costa county will be associate engineer.

Plans for the tunnel have been ordered and are expected to be ready in three or four months. Tinning will then obtain the necessary rights of way for the tunnel and highway.

Think Of Baldwin

When you think insurance—any kind—anywhere—think of BALDWIN. Our office is at 325 Sixth street. Phone Richmond 614.

ANNOUNCING

1930 NASH "400"

WORTHY SUCCESSOR TO A GREAT SUCCESS

TWIN-IGNITION EIGHT

Priced from $1625 to $2260
f. o. b. factory

TWIN-IGNITION SIX

Priced from $1295 to $1695
f. o. b. factory

SINGLE SIX

Priced from $915 to $1075
f. o. b. factory

Introducing a completely new group of motor cars with the richest new body designs that ever delighted the eyes of motor-wise America, and with impressive new engineering of the most advanced character.

¶ When you view the 1930 Nash "400" models on display you will instantly recognize the fact that Nash today is decisively ahead of the entire industry.

ROY K. DORR
NASH DEALER

Eleventh Street at Bissell Avenue — Phone Richmond 370